KOPEL TOURS
RENT-A-CAR
• Brand New Cars
• Super Service! Please Call

THE JERUSALEM POST
1932 50 1982
Friday, August 27, 1982
Vol. L, No. 15617 IS16.00

BANK LEUMI LE-ISRAEL B.M.
ISRAEL'S FIRST AND LARGEST BANK
The only Israeli bank to be counted among the world's top 100 banks.
bank leumi בנק לאומי

Histadrut supports El Al workers, but 'no strike now'

By MICHAL YUDELMAN
Jerusalem Post Reporter

TEL AVIV. — The Histadrut placed itself squarely behind the El Al employees yesterday in their fight against the government decision to ground the airline on Saturdays and Jewish festivals. At the same time the labour federation rejected the workers' call for strike action at the present time.

The Histadrut has set up an operational headquarters to coordinate the campaign and will call a meeting today or on Sunday to discuss the various proposals of the El Al employees.

El Al works committee spokesman Gabi Saltzman, expressing his satisfaction at the Histadrut decision, refused to disclose the workers' plans. But he said that each step would be coordinated with the Histadrut.

"The fight is only just beginning," Saltzman told *The Jerusalem Post*, after a meeting with representatives of the airport authority and civil aviation workers.

At the same time the labour federation rejected strike action, El Al's board of directors yesterday instructed the airline management to adjust flight schedules for the airline's closure on weekends as of September 1. The board announced that workers would not be dismissed as a result of the new arrangements and called upon all the employees to close ranks and work together "at this difficult time."

Transport Minister Haim Corfu warned last night on television that if the El Al employees did not understand the firmness of the government's decision, the matter would be concluded "in a more extreme fashion." He expressed his confidence that the workers would think twice before taking any "hasty steps."

The minister noted that the national airline was one of the country's best employers and "even if the fat of Sabbath were removed," it would still provide good wages for its employees.

Corfu said that if Ben-Gurion Airport was closed down by strike action, the government would not hesitate to issue back-to-work orders and to use alternative airfields.

The minister reiterated that no employees would be dismissed as a result of the decision to close down the airline's operations on Sabbaths. The government still aimed to make El Al profitable, he said.

The Histadrut's Central Committee, which met yesterday to discuss developments at El Al, criticized the police for what it called its "violent clash" with the workers during Wednesday evening's rumpus at the airport. The committee also criticized Corfu for calling in the police to settle a work dispute, and the El Al management, for failing to stand up for the workers' rights against the government's decision.

El Al employees yesterday repeated their demand that the air-

(Continued on page 2, Col. 7)

These IDF troops in the Beirut area prepare for their return to Israel yesterday in response to the easing of the situation as PLO terrorists are being evacuated from the city. (IPPA)

PLA troops to Syria today via Bekaa

By JOSHUA BRILLIANT
Jerusalem Post Reporter
and agencies

BEIRUT. — An estimated 1,200 to 1,500 Palestine Liberation Army troops are expected to take the land evacuation route from West Beirut this morning.

Sixty-one trucks driven by men in civilian clothes yesterday arrived from Syria to pick them up. They are expected at the Galerie Samaan crossing point between East and West Beirut by 6 a.m. for the 25-kilometre ride through the Israeli-controlled area to Sofar on the road to Damascus.

Israeli sources said the evacuees belong to the Syrian-backed Hittin Brigade and will not take heavy equipment today. A similar number is expected to be evacuated tomorrow.

The arrangement provides that the IDF troops will not be seen along the route. This means they may remain there on condition they are camouflaged. Israeli officers said there will therefore be no IDF redeployment.

This morning's evacuation is to be the first in a series of convoys along the road to Damascus, culminating with the evacuation of Syrian troops trapped in the western sector. Previous plans for evacating PLO members by road have until now been replaced with sea evacuations.

The sea lanes will, however, continue to be used.

At 9 a.m. the Cypriot ship Sol Georgios is due to carry some 600 PLO men to Tartos, Syria. Some 550 arrived there yesterday and were given a tumultous welcome by Syrian government ministers and by crowds who slaughtered sheep in their honour.

Yesterday the Red Cross ship Flora evacuated 167 wounded Palestinians. The ship, flying a German flag, had been damaged by PLO fire at the port of Jounieh about a month ago, but has since been repaired.

Twenty-eight ambulances yesterday kept shuttling among 17 hospitals, bringing the wounded to the port.

Some evacuees walked aboard, but others were carried on stretchers. Twenty — including four or five whose condition is considered critical — will debark in Cyprus and the others will continue on to Greece where they will be treated.

The youngest evacuee was 17, International Red Cross spokesman Jean Jacques Kurt said.

The boarding went smoothly but the ship sailed late because the port pilot had disappeared. The port captain finally piloted the ship out himself, Kurtz reported.

While the Flora was in port the Santorini sailed in, took on 697 PLO members, and left for North Yemen.

The evacuees' identities were checked by Lebanese security agents. One agent told *The Jerusalem Post* that non-Palestinian evacuees presented passports. Others had PLO identification cards with pictures. The agents copied the names, although the source indicated the authorities were not

(Continued on Page 2, Col. 3)

Sharon: peace with Lebanon next

NEW YORK. — Defence Minister Ariel Sharon declared here yesterday that the Middle East is on the threshold of a new era, now that the PLO was defeated by Israel and is evacuating Lebanon.

"I believe the next country in the Mideast to sign a peace treaty with Israel is Lebanon," Sharon told an overflow audience at a meeting of the Conference of Presidents of Major American Jewish Organizations.

He said that a peace treaty between Israel and Lebanon would change the Middle East and create "a peace triangle" of Cairo, Jerusalem and Beirut. Furthermore, Sharon said, "after the expulsion of the PLO terrorists from Beirut is completed, our chances for peaceful co-existence with the Palestinian Arabs in Judea and Samaria are greater than ever."

Sharon stressed that Israel does not want to negotiate with "collaborators" among the Palestinians but with Palestinian leaders "who want to negotiate a peaceful co-existence with Israel."

Sharon told reporters that he attaches great importance to his meeting today with U.S. Secretary of State George Shultz because of the prospects for peace.

Sharon also warned that Israel's patience was running out because of what he termed consistent violations "by the Syrians and PLO forces that remain in Lebanon of the cease-fire."

"It is inconceivable that our forces will show restraint, while the other side considers itself free to act, knowing that we are holding our fire in order not to disrupt the evacuation" of the PLO and Syrian forces, Sharon said.

In his speech to the Jewish leaders, Sharon defended the heavy Israeli bombardment of PLO strongholds in Beirut on August 5, 11 and 12, claiming that without military pressure "the PLO terrorists would not have agreed" to leave Beirut. He contended that until August 1, the PLO did not intend to leave Beirut at all. "They wanted to freeze the situation. But on the 5th of August we increased (the military) pressure and by August 6 they decided to leave."

He said that the PLO could have left Beirut even three weeks ago had Israel not been pressured, apparently by the U.S., against escalating its military offensive against the besieged terrorists. He said the "real change" came on the night between August 12 and 13,

(Continued on Page 2, Col. 1)

U.S. blacklists two French companies

WASHINGTON (AP). — The U.S. administration yesterday temporarily blacklisted two French firms — one a subsidiary of an American company — after natural gas pipeline equipment was loaded for shipment to the Soviet Union in alleged defiance of President Reagan's embargo.

The action, announced by the Commerce Department, forbids Dresser France from receiving any imports from its parent company, Dresser Industries of Texas.

Also put on the temporary blacklist was the French firm of Creusot-Loire, which had contracted for the parts as a prime contractor for the pipeline project.

(Earlier story — Page 4)

JERUSALEM POST POLL:

Likud would get 66 seats

By MARK SEGAL
Post Political Correspondent

TEL AVIV. — In the wake of the war the Likud has soared to its highest peak ever in popularity, and if elections were held today it would be returned in a landslide victory. This emerged from the August poll conducted for *The Jerusalem Post* by the Modi'in Ezrahi research institute. The survey was held between August 10 and 19 among a sample of 1,937 adults. However, as institute director Sara Shemer pointed out, the call-up group of male adults was of necessity under-represented in the sample.

Shemer noted a floating bloc accounting for 29.8 per cent of the electorate (20 per cent undecided, 2.8 per cent won't vote and seven per cent won't say). Some 39 per cent of the floating bloc are new voters, she said, while 15 per cent chose Labour last time and 11 per cent were disenchanted Likud supporters.

She pointed out that voters are favouring the two big parties, which together amount for 84 per cent of the poll. The smaller parties are seen to be withering away. Telem and the CRM have disappeared from the electoral map. Tami and Tehiya have both lost ground since the 1981 Knesset elections, and only Shinui has held its ground.

Party	Aug. '82 poll MK's	June '82 poll MK's	June '81 elections MK's
Likud	66	59	48
Labour alignment	35	38	47
NRP	5	7	6
Agudat bloc	4	4	4
Tami	2	3	3
Shinui	2	2	3
Tehiya	2	2	3
CRM	—	1	1
Telem	—	—	2
Rakah and others	4	4	4

Fahd peace plan main item on agenda at Morocco parley

RABAT (Reuter). — The Arab foreign ministers meeting in Morocco tomorrow will have Saudi Arabia's Middle East peace proposals as their primary topic for discussion, Arab diplomatic sources said yesterday.

The sources said Morocco was prepared to press for an Arab peace plan based on the Saudi proposals even if "hard-line" countries such as Libya do not follow.

The Arab League ministers will meet in Mohammedia, between Rabat and Casablanca, to try to clear sufficient common ground for a summit meeting of their rulers scheduled to be held in Fez on September 6 — exactly three months after the Israeli invasion of Lebanon.

The summit would be a resumption of a meeting which broke up last November because radical countries opposed the Saudi plan for its implied recognition of Israel.

But the diplomatic sources said Syria had now adopted a more flexible attitude towards the proposals.

Unconfirmed reports in Israel yesterday suggested that Syria had agreed to proposals from Saudi King Fahd and Jordan's King Hussein that Syria agree to a rapid withdrawal from Lebanon in order to ensure a rapid Israeli withdrawal.

These reports cited messages from the two monarchs delivered to Syrian President Hafez Assad by Saudi officials earlier this week, messages which also urged some support for Lebanese President-elect Bashir Jemayel.

Western diplomats in Damascus have also said Syria has agreed to discuss the Saudi proposals, formulated by King Fahd.

But they said the so-called Steadfastness and Confrontation Front — which groups Syria with Libya, Algeria, South Yemen and the Palestine Liberation Organisation (PLO) — wanted the clause recognizing the right of all states in the region to live in peace to be dropped because it was seen as implicit recognition of Israel.

Signs indicate that more oil lies under eastern Negev

By CHARLES HOFFMAN
Jerusalem Post Reporter

Government experts concluded yesterday that the Tzuk Tamrur I oil well is the country's first major oil discovery since the Heletz field was opened in 1955, according to the Energy Ministry.

The significance of the well, according to the Energy Ministry spokesman, lies not in the relatively small output expected from it, but from its indications of a larger reservoir of oil in the eastern Negev-Dead Sea area.

In about two weeks the well is expected to start producing from 50 to 100 barrels a day for close to five years. The total output during this time is estimated to be from 90,000 to 180,000 barrels, making the well commercially viable.

Yet the maximum anticipated output only equals what the entire country consumes in one day.

Dr. Elazar Barak, director of the Israel National Oil Company (Hanal) said, however, that new tests would have to be made in the coming weeks before a firm assessment of the well's commercial and geological significance can be made.

Barak declined to comment on the comparison between Tzuk Tamrur I and Heletz.

The well was drilled by Hanal

(Continued on Page 2, Col. 2)

Shamir: ready now for autonomy talks

WASHINGTON (AP). — Israeli Foreign Minister Yitzhak Shamir said yesterday that Israel is ready to resume autonomy talks on the future of the Palestinians living in the West Bank and Gaza.

But writing in an article in *The Washington Post*, he ignored Egypt's refusal to return to the talks until Israel withdraws from Lebanon. Instead, he said that Israel would continue to occupy Southern Lebanon until it secures a Syrian withdrawal from the war-torn country.

He restated Israel's position that the majority of the Palestinian people are already permanently settled in the state of Jordan, itself a former part of Palestine.

"Jordanian and Palestinian leaders have declared many times that Jordan is Palestine and that Jordanians and Palestinians are one people," Shamir said.

State Department spokesman John Hughes, at a press briefing, would not comment on references in Shamir's article regarding the nature of Jordan in relation to the West Bank residents. Hughes did say, however, "We do want to restate the United States commitment to the territorial integrity and sovereignty of Jordan and our support for its unique and enduring character." (AP, JTA)

Meridor: No choice but tent camps for refugees

By CHARLES HOFFMAN
Jerusalem Post Reporter

Lebanese opposition to resettling homeless Palestinian refugees in other parts of the country has forced Israel to adopt the undesirable short-term solution of housing them in tents under UN Relief and Works Agency control in their previous camps, Economic Coordination Minister Ya'acov Meridor said yesterday.

Meridor met with reporters in his Jerusalem office to explain the obstacles in the way of breaking up the camps, and to present the government's solution to the problem of 30,000 homeless refugees in South Lebanon, details of which were previously reported in *The Jerusalem Post*.

He said that Israel had sought to resettle the refugees in an area between Sidon and Damour, in order to break up the camps that UNRWA had allowed to become "hotbeds of terror, with schools turned into military academies, and laced with underground arms caches."

A solution had to be devised in cooperation with the Lebanese government, he said, which was unalterably opposed to resettlement on land further northward at this stage. The Lebanese said they "will see to it that eventually there will be no camps at all, and that their residents are dispersed, mostly to other countries," Meridor said. This would leave open the possibility that some would eventually be absorbed in Lebanon.

"We had to accept the one temporary solution that we didn't want," said Meridor, referring to housing the refugees in tents in the existing UNRWA-administered camps.

"With winter coming and the school year close at hand, there was no alternative," he said. Furthermore, he stressed, "we have been forbidden by the Lebanese authorities to rebuild the camps with permanent materials such as concrete or even pre-fabricated dwellings."

UNRWA was given permission this week, he said, to order about 7,000 to 8,000 tents. But UNRWA announced last week that it was ordering 11,000 tents from Pakistan, which would accomodate about 50,000 people. UNRWA puts the number of refugees who lost their homes in the fighting at about 40,000, or about two-thirds of the refugees who lived in the camps in the south before the war.

Israel will provide heating stoves and mobile mother-and-child clinics for the camps this winter, Meridor said.

Until now most of the displaced refugees have been housed in vacant public buildings such as schools, in unfinished structures or in makeshift shelter.

Meridor said that the delay in devising a solution to the problem had been caused in part by the difficulty in making contact with authoritative Lebanese officials. During June and July he was able to deal only with regional officials, and couldn't deal with the central authority, until about two weeks ago, when he got their final answer.

UNRWA is supposed to prepare the sites for the tent camps and put

(Continued on Page 2, Col. 7)

THE ZIONIST COUNCIL IN ISRAEL
greets the participants in the Hadassah Convention meeting in Jerusalem, thus laudably demonstrating identification with the State of Israel at this time.
May their example be followed by Zionist organizations the world over!

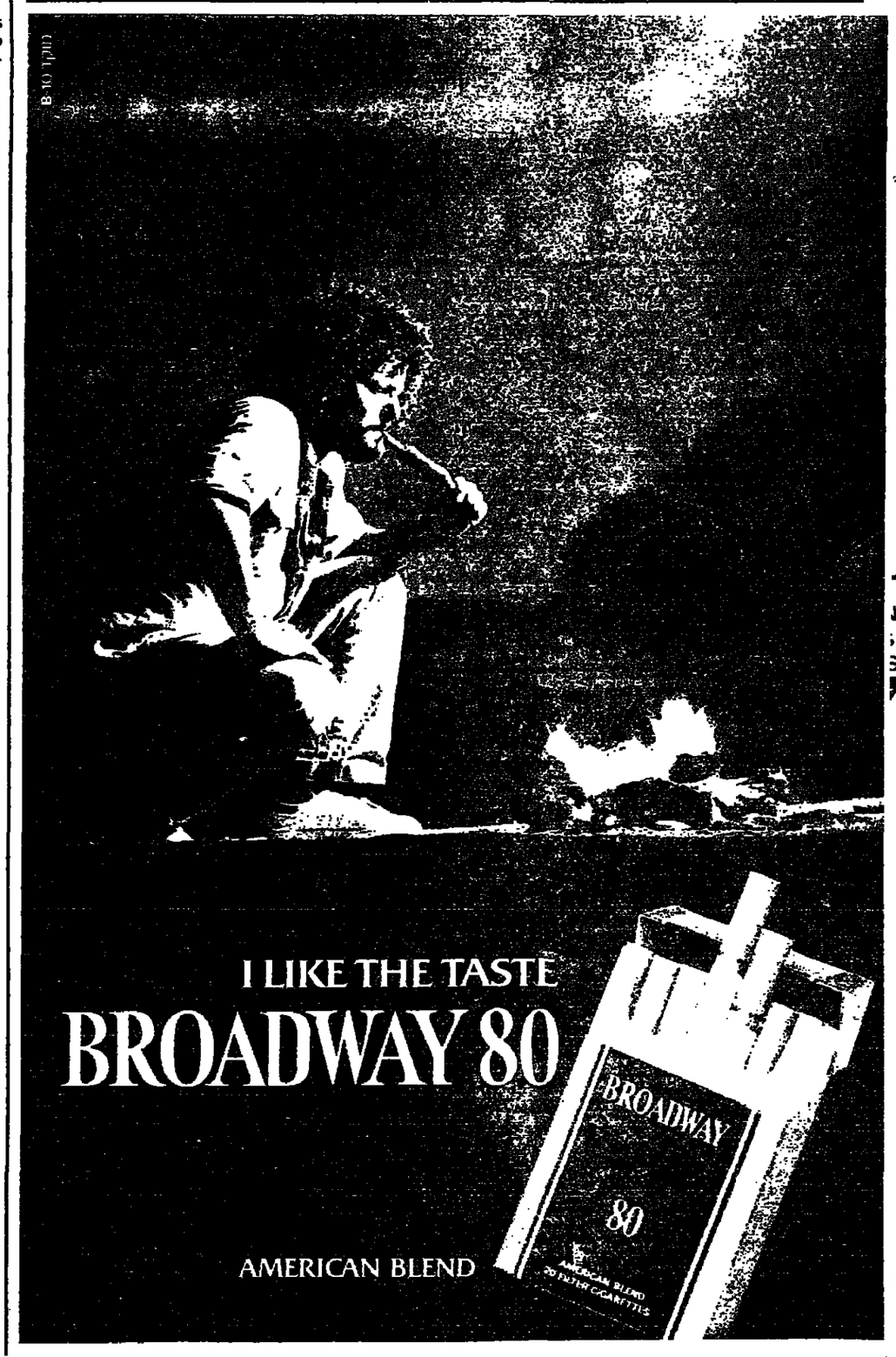

FIREMAN'S FUND INSURANCE COMPANY
GENERAL AGENTS U.S.A.
SECURITAS
INSURANCE OFFICE LTD.
T-A. tel. 650811, Haifa, tel. 525226

The weather at major Swissair destinations

28.8.82

	MIN. C	MIN. F	MAX. C	MAX. F	
AMSTERDAM	10	50	17	63	Cloudy
BRUSSELS	8	46	19	66	Rain
BUENOS AIRES	15	59	20	68	Cloudy
CHICAGO	12	54	24	75	Cloudy
COPENHAGEN	12	54	20	68	Clear
FRANKFURT	10	50	21	70	Cloudy
GENEVA	11	52	26	79	Clear
HELSINKI	14	57	16	61	Rain
HONG KONG	26	79	32	90	Clear
JOHANNESBURG	5	41	21	70	Clear
LISBON	18	64	30	86	Clear
LONDON	12	54	19	66	Cloudy
MADRID	18	64	32	90	Clear
MONTREAL	15	59	17	63	Rain
NEW YORK	20	68	30	86	Cloudy
OSLO	6	43	18	64	Rain
PARIS	15	59	23	73	Cloudy
RIO DE JANEIRO	18	64	35	95	Clear
SAO PAULO	15	59	29	84	Clear
STOCKHOLM	10	50	17	63	Rain
TOKYO	24	75	30	86	Cloudy
TORONTO	15	59	22	72	Clear
VIENNA	15	59	21	70	Cloudy
ZURICH	12	54	22	72	Clear

* For the latest weather conditions, contact Swissair.

Offices in Israel:
Tel Aviv, 53 Ben Yehuda St. (03) 243355
Jerusalem, 30 Jaffa St. (02) 225233
Haifa, 2 Sea Road (04) 84655

swissair

THE WEATHER

	Yesterday's Humidity	Yesterday's Min-Max	Today's Max
Jerusalem	36	15—27	26
Golan	45	16—27	26
Nahariya	50	20—30	29
Safad	49	16—25	25
Haifa Port	63	25—29	28
Tiberias	40	21—33	32
Nazareth	44	18—29	28
Afula	44	18—31	30
Shomron	42	18—28	27
Tel Aviv	53	21—30	29
B-G Airport	43	20—30	29
Jericho	33	21—35	35
Gaza	62	21—28	28
Beersheba	28	18—31	30
Eilat	20	24—38	37

SOCIAL & PERSONAL

Congressman James Scheuer, senior Democrat on the House Committee on Science and Technology, visited the Weizmann Institute of Science on Thursday, where he was the luncheon guest of the Institute president. Congressman Scheuer also visited the Hebrew University's Faculty of Agriculture in Rehovot.

Marriage

Judy Shuman, daughter of Ben and Miryom Shuman, and Shlomo Elispur, son of Avraham and Esther Elispur, August 26, 1982, in the gardens of Kibbutz Ramat Rahel, Jerusalem.

Birth

SCHLOSBERG — To Emily (née Monies) and Aram, a son, in New York, August 20, 1982.

SHARON IN U.S.

(Continued from Page One)

when the PLO, under heavy Israeli bombardment, accepted the terms for withdrawal as presented by U.S. special envoy Philip Habib.

Sharon also noted that as a result of the war, the influence of the Soviet Union has been reduced in the Middle East and, he added, "this is in the interest of all of us."

Sharon also pointed out before going on to Washington that there was "never a collusion between the United States and Israel on the war in Lebanon." In fact, Sharon disclosed, the U.S. had urged restraint on the part of Israel when Sharon met in Washington with U.S. officials just 10 days before the Israeli invasion of Lebanon.

While Sharon was speaking, a crowd of some 75 supporters of the PLO demonstrated outside the building where the meeting was taking place. (JTA, UPI)

Lebanese Jews receiving kosher meat

Jerusalem Post Reporter

BHAMDOUN, Lebanon. — Followers of the Habad movement yesterday slaughtered cows, sheep and chickens here to distribute kosher meat to the local Jewish community.

Rabbi David Nachshon, in charge of the Habad "Mitzva Tank," explained that there had been no kosher meat available in Lebanon for the past six months. Previously a ritual slaughterer used to come from Damascus to serve the local Jews.

The Habad followers also distributed prayer books, phylacteries and other religious items to the local Jewish community yesterday.

UNLUCKY — The West German air force lost its 252nd Starfighter yesterday. The jet fighter aircraft plunged into a field in Bavaria after the pilot ejected safely, police said.

LOST DOG

Our dog, female chihuahua (tiny pinscher), brown with clipped tail, lost on Aug. 5, 1982. Last seen in German Colony, Jerusalem, vicinity swimming pool and railway. We miss her badly. Please phone 02-630903.

THE JERUSALEM POST POLL

Public wants political benefits reaped from war

By MARK SEGAL
Post Political Correspondent

TEL AVIV. — An overwhelming majority of the population back the war irrespective of the cost and some 90 per cent of the public insist that political benefits be extracted from the military victory.

This emerged from the August *Jerusalem Post* poll conducted by the Modi'in Ezrahi research institute. The survey was held between August 10 and 19 among a sample of 1,937 adults, with institute director Dr. Sara Shemer noting the under-representation of the call-up age group of male adults.

Q. "If you had known before June 6 all that you know now, would you have supported the government's decision to launch the operation?"

	All Respondents per cent	Pro-Likud per cent	Pro-Labour per cent
No	12.2	4.4	23.2
Yes, but only to 40 kilometres beyond the border	18.5	11.4	34.9
Yes, but not into Beirut	17.8	16.8	18.3
Yes, including Beirut	46.5	63.2	19.9
Other answers	2.9	2.7	1.8
Undecided	2.1	1.5	1.9

Shemer pointed out that over 80 per cent backed going to war even if they had known the outcome and the cost. Pro-war sentiment is especially strong among Likud supporters (over 90 per cent), with 73 per cent of Labour supporters sharing this view.

She also pointed out that 64 per cent of all respondents would have supported the campaign beyond the 40-kilometre limit.

The hawkish mood of the public was indicated by the support given to entering Beirut by 46 per cent of all respondents, with Likud and Labour voters divided on this issue.

Q. "In your opinion when should we pull out of Lebanon?"

Now, unconditionally — 3.9 per cent.

Only after PLO leaves Beirut — 32.3 per cent.

Only after PLO leaves Beirut and international force arrives — 31.3 per cent.

Only after stable government established in Lebanon — 15.7 per cent.

Only after a peace treaty with an independent Lebanese government — 11.9 per cent.

Never leave Lebanon — 2.9 per cent.

Undecided — 2 per cent.

Shemer noted that 90 per cent were for extracting political benefits from the military victory. One-third would suffice with the PLO exit, another third links the IDF withdrawal to the arrival of the international force, and just over a quarter insists on tougher terms — either a stable government in Lebanon or a peace treaty.

The pollster noted a correlation between those for the limited war aim of 40 kilometres and those not placing too many conditions on the army's pull-out, and those who favoured maximalist war aims and tough terms for Israel's withdrawal.

Israeli mangoes on sale in Beirut. They are part of the 200 tons of the fruit being shipped from the Golan to Lebanon. (IPPA)

Oil official Fromcenko resigns

Veteran industrialist Abba Fromcenko resigned yesterday as chairman of the board of the Israel National Oil Company (Hanal), and Energy Minister Yitzhak Berman intends to replace him with ministry director-general Uriel Lynn, the ministry spokesman announced last night.

Fromcenko, a founder and for many years director of Elite, became chairman of Hanal last year. No reasons were given for his resignation. Recently, however, an Energy Ministry plan to reorganize the National Oil Company implicitly criticized Fromcenko for becoming too involved in its day-to-day administration.

Lynn will continue as ministry director-general, which will give him an opportunity to implement the reorganization plan which he authored. (See story, page 3)

MORE OIL

(Continued from Page One)

subsidiary, the Oil Exploration Investment Company (Hanah), at a cost so far of $3 million. Hanah director Yossi Langotzky said yesterday that at least 10 more wells must be drilled between Arad and Sdom to tap the field's potential. Next week, he said, plans will be discussed to drill Tzuk Tamrur II. The Arad area had until recently produced several gas fields, but only small traces of oil.

Oil in promising quantities was first discovered in Tzuk Tamrur I in early May at about 1,860 metres, and for several months thereafter brought up about 40 barrels a day. The turning point came about two weeks ago after chemicals were pumped down the shaft at high pressure to penetrate the rock formations holding back the oil. Output then jumped to about 450 barrels per day for several days, and intensive tests were conducted to estimate the size of the reservoir discovered.

The ministry spokesman said that the discovery will not spark demands to increase the government's share in oil exploration this year ($17m.), but is likely to stimulate greater interest from private investors in Israel and abroad. Ministry policy is that over half the funds for oil exploration should come from private sources.

Investors in the Tzuk Tamrur I well include Hanah and its parent company, the Israel National Oil Company (Hanal), together holding a 26 per cent share; Nafta and Lapidot, the government drilling subcontractors, with 40 per cent; Paz Oil Exploration, 25 per cent; Paz Consortium, 5 per cent; and private Israeli investors, 4 per cent.

17-year-old dies after abortion

Jerusalem Post Reporter

A 17-year-old girl died two hours after undergoing an abortion at the Misgav Ladach Hospital in Jerusalem two weeks ago, according to hospital director Dr. Maccabi Salzberger.

He said the autopsy, recommended by the hospital and ordered by the Jerusalem Magistrates Court, found that the death was "unavoidable" due to an embolism (an air bubble in the blood stream). Salzberger added that his hospital had had no deaths for 16 years prior to this.

The Health Ministry spokeswoman said yesterday the ministry knew nothing about the case.

New director for IAI

The deputy director-general of the Israel Aircraft Industries, Arye Ostrinski, will become acting managing director of the company, succeeding Gavriel Gidor, whose resignation, after five years in the post, becomes effective at the end of this month.

Ostrinski who was in charge of the company's research and development programme, was Gidor's permanent replacement.

Meir Dvir will replace Ostrinski as deputy director-general of IAI. (Itim)

PLO, Syrian buildup seen in Bekaa valley and north

By YOEL DAR
Jerusalem Post Reporter

SIDON. — The PLO has increased its armed presence in the Bekaa Valley and northern Lebanon to 7,000 men, it has been reported in the East Beirut press. This is over 2,000 more than were reported at the beginning of the month.

According to Lebanese civilians coming from those areas, the Syrians there are continuing to bring tanks and armoured personnel carriers to the front. Local villagers fear a new round of fighting between Syria and the IDF and are reportedly leaving their homes.

The PLO terrorists were reportedly concentrated in two camps, Al-Bared and Badawei, north of Tripoli, known to be the home territory of Bashir Jemayel's personal enemies, including Suleiman Franjieh, the former premier of Lebanon. A third PLO camp, known as Weifal, is located in the Bekaa.

The Lebanese civilians say that the PLO has also taken over several public buildings in Baalbek and are using them for military purposes. The PLO enjoys the protection of some 30,000 Syrian soldiers and those Maronites who maintain close ties with Franjieh's militia.

Some of the villagers have brought military orders attributed to Syrian commanders in which they pledge to block Israel's alleged plans to occupy northern Lebanon. One villager said that he heard Syrian Defence Minister Mustafa Tlas say during his visit to Tripoli last Saturday that only the Syrian army had prevented the IDF from reaching Mecca and controlling two million Moslem pilgrims.

Eitan expects quiet along eastern border

Jerusalem Post Reporter

TEL AVIV. — Jordan is unlikely to permit a renewal of terrorist activity against Israel from Jordanian territory, Chief of Staff Rav-Aluf Eitan said yesterday.

Interviewed on Army Radio, Eitan said that even though Jordan's King Hussein had welcomed the PLO terrorists evacuated to his country from Beirut this week, Jordan had made "very great efforts" since 1970 to prevent terrorist action from its territory. The Jordanians had encamped the PLO who left Beirut in a remote base and disarmed them, and this indicated that Jordan "hasn't changed its policy of not allowing terrorist activity across the Jordanian border."

Responding to questions, Eitan said that in any case the IDF defences along the border would deter terrorism. There would always be some efforts at infiltration, he said, but added that no increased defence measures were called for on the eastern front at this time.

Asked if indications that the Syrians were digging in at their positions in Lebanon's Bekaa Valley was worrisome to the IDF, Eitan replied: "No, it doesn't bother us."

Peres calls for initiative on Palestinians

Israel is now in a strong enough position to launch a vigorous initiative towards solving the Palestinian problem, Labour Party leader Shimon Peres said last night.

Speaking to a UJA delegation at the Knesset, Peres said that it would be a mistake to think that Israel could preserve the status quo because of the current weakness of the Arab world, the silence of the Soviet Union, and the partial agreement of the U.S.

Peace will come to the region, Peres said, when Palestinian children find themselves as secure as Jewish children. The U.S. could encourage a settlement by strengthening its own standing in the Middle East, and Egypt also has an important role in this process, he added. (Itim)

PLA TROOPS

(Continued from Page One)

really interested in the information. "We don't need this because they are leaving our country," he said.

Meanwhile the American-French-Italian force has been taking positions along the points separating East and West Beirut.

The Italian contingent landed early yesterday, raising smiles as its men walked ashore in white helmets with black feathers.

The Italians then drove to Galerie Samaan, passing the Phalangist, Lebanese army and IDF soldiers. The IDF soldiers faced a problem when they saw Israeli cars nearing the crossing point to West Beirut Chief of Staff Rav-Aluf Rafael Eitan had ordered them to shoot at the wheels of any car carrying Israeli licence plates that attempted to cross into West Beirut. The IDF soldiers feared they would hit Italians and held their fire.

The PLA unit asked for an Italian honour guard — and the feathered soldiers stood in line and presented arms, and the Palestinians saluted and left. The ceremony was accompanied by continuous automatic fire from positions in West Beirut.

Lebanese police said nine civilians have been killed and 27 wounded in farewell fusillades staged daily by leftist Lebanese militiamen for their departing comrades-in-arms since the evacuation began on Saturday.

Police said five persons also were killed and 19 wounded in shooting sprees celebrating the election of Christian militia commander Bashir Jemayel as Lebanon's next president.

In Syria, the PLO will go to special locations designated by the Syrian government. They will have a permanent camp 80 kilometres southwest of Damascus. The Tal al-Agfar camp is only about 8 kilometres from Syria's border with Israel.

Meanwhile in southwest Beirut the PLO and Amal militia returned two Israeli employees of CBS-TV who had crossed by mistake north of the airport. Cameraman Alex Ben-Dor said he and sound man Amos Einor had followed a oldiers directions when they were surrounded by armed men in civilian clothes. They were investigated, their car was searched, and about 30 minutes later were accompanied to a point not far from where they had been caught.

Gaza police hold 54 stolen vehicles

GAZA (Itim). — The Gaza police have in their possession 54 stolen motor vehicles whose engine serial numbers have been falsified and whose Israeli owners have still not been located. The vehicles include Peugeot and Fiat automobiles, one Volkswagen beetle, and one Leyland truck.

The police say that if the owners are not found, the cars may have to be returned to the suspected thieves, who are claiming that they bought the vehicles unknowingly from third parties.

The police are asking all those who may be able to identify their vehicles to call 051-69611 or 051-63535.

SCHOLARSHIPS. — Some 50,000 scholarships worth a total of IS60 million are to be allocated to needy students next year from a joint fund of the Ministry of Education and the Jewish Agency.

NAME CHANGE. — The United States Information Agency has once again become the United States Information Agency by an act of Congress signed by President Ronald Reagan on August 24.

Haddad won't dissolve militia before peace treaty signed

By MENAHEM HOROWITZ

METULLA. — Major Sa'ad Haddad said yesterday that he would only agree to reintegrate his forces in the Lebanese army if there was a peace treaty between Israel and Lebanon.

At a news conference here, the commander of the South Lebanon militias said this was the only way that peace in the south could be guaranteed.

"We don't want to cause the partition of Lebanon," declared Haddad, "but it should be remembered that we fought on our own for Lebanese independence for seven years."

Observers here felt that Haddad was hinting at concern that he would be excluded in a deal made over his head between the Israeli government and President-elect Bashir Jemayal. Sources close to Haddad expressed concern that his status had become problematic for Israel. They noted that the militia commander has not met with an Israeli political leader since the dramatic meeting with Prime Minister Menachem Begin at Beaufort Castle in the second week of the war, though he met last week in Marjayoun with Chief of Staff Rav-Aluf Rafael Eitan.

However, Haddad officially welcomed the election of Jemayal, who he termed "one of us." Haddad said that Jemayal's victory was his victory also and a victory for Israel.

The militia commander intimated that he had met with Jemayal in Beirut. Haddad's followers would like to see Haddad appointed as representative of the president-elect in South Lebanon.

Soviets warn U.S. on troops in Lebanon

MOSCOW (AP). — The Communist Party newspaper *Pravda* voiced concern yesterday that the 800 U.S. marines in Lebanon had established "a bridgehead lying near the Soviet borders" and warned that "the Soviet government cannot remain indifferent to this."

A commentary by analyst Pavel Demchenko echoed a veiled warning issued on July 8 by President Leonid Brezhnev in a message to U.S. President Ronald Reagan.

Brezhnev warned in advance against the deployment of the American troops that "the Soviet Union would build its policy with due consideration of this fact." He did not specify what steps Moscow would or could take to enforce its opposition to American soldiers on Lebanese soil.

Demchenko said yesterday that the arrival of the marines "intensifies the confrontation between the two great powers, the relations between which are already darkened."

As was the case with the July Brezhnev warning, its reissuance by Demchenko did not specify what the Soviets were prepared to do.

The Kremlin is evidently growing increasingly frustrated by its inability to play a central role in the Middle East conflict. Syria, Moscow's closest ally in the region, was unable to stop the Israeli advance into Lebanon. Some Arab states claimed Syria was hampered because of inferior Soviet arms.

Egypt sets terms for autonomy talks

CAIRO (UPI). — Egypt has set four tough conditions for a resumption of negotiations on Palestinian autonomy, according to reports here.

The newspapers *Al Ahram* and *Al Gomhouria* today quote Foreign Minister Kamal Hassan Ali as saying Egypt "cannot resume the negotiations unless the conditions necessary for their success are met."

According to the newspapers, Ali set the following conditions:

- An American-Israeli commitment that Israeli troops will withdraw from Lebanon.
- A similar commitment that autonomy applies "both to the land and its inhabitants." Israel insists that autonomy is applicable to inhabitants only.
- Recognition of the Palestinians' right to self-determination.
- The inclusion of East Jerusalem, which Israel captured from Jordan in 1967, in the autonomy scheme.

Ali also called for Israeli "confidence-building" measures to encourage the Palestinians to join the autonomy plan. These would include abstention from building new settlements in the occupied territories and renouncing the Israeli policy of expelling the elected mayors of the West Bank towns.

French extremist says he'll face judge

PARIS (Reuter). — The leader of the extremist group Direct Action has offered to appear before a judge to answer questions on recent anti-Jewish attacks, police said yesterday.

Police believe the group was behind several of the attacks and have been hunting its leader, Jean-Marc Rouillan, since he said his group was responsible for some of the incidents.

Police said a judge received a letter from Rouillan on Tuesday saying he would face questioning now that the atmosphere in France was calmer and he had contacted a lawyer.

Direct Action has claimed responsibility for one shooting and four bombings against Jewish targets in the last five weeks. But Rouillan has denied connection with the restaurant massacre two weeks ago in which six persons died.

Parisians reported 40 false bomb alerts yesterday and 45 the previous day, police sources added.

UNIFIL soldiers marrying local girls

Jerusalem Post Reporter

SIDON. — In the village of Bahariya near here, Norwegian UNIFIL soldier Tom Kromka this week married Majda Hamoud, a Lebanese Moslem girl.

Kromka paid the equivalent of IS1 million in *mohar* (bride money) and converted to Islam before the ceremony.

Kromka's action follows that of 30 of his UNIFIL colleagues, who have married local girls in recent months.

The UNIFIL soldiers have been equally successful with Israeli girls in the north, 39 of whom have married the UN soldiers since the Litani operation in 1978. Most of the brides are from Nahariya.

Levy to introduce bill on commercial rents

An amendment to regularize rental increases in protected commercial premises has been introduced by Housing Minister David Levy, a spokesman reported. The effect of the amendment would be to fully link the rental increases to the consumer price index, with semi-annual adjustments.

The amendment was formulated together with MK Pinhas Goldstein (Liberals). The Housing Ministry expects to get the statutory waiting time for this bill cut down to the minimum.

Boy killed in fall

GAZA (Itim). — Jamil el-Hagbi, 10, was killed here yesterday when he fell from the roof of an unfinished building.

TENT CAMPS

(Continued from Page One)

them up, Meridor said, and Israel would provide earth-moving equipment to remove debris, if requested. The U.S. provides most of the UNRWA's budget, and recently gave the agency $2 million out of the first installment of its Lebanese emergency aid funds.

A joint committee has recently been formed to deal with all the needs of the Palestinian refugees once the situation in Beirut stabilizes, Meridor said. The committee includes representatives of Israel, Lebanon and UNRWA and is chaired by the head of the U.S. Agency for International Development, Peter McPherson.

The committee will have at least $100m. at its disposal, $65m. from the U.S. and the rest from European governments. Israel is willing to contribute too, he said, but this hasn't been discussed yet.

Meridor believes that the refugees will have to spend only this coming winter in tents and was optimistic that all Palestinians in Lebanon can eventually be resettled in Arab countries. There are several Arab countries, such as Libya and Saudi Arabia, which could use the extra population for its work force, he said. Some of these countries would be willing soon to absorb the Palestinians, he said.

"Lebanon can't be expected to absorb the refugees, given its bloody past with the PLO," he said.

EL AL DISPUTE

(Continued from Page One)

line's board of directors resign, instead of continuing to run a company which the board itself had admitted could not be maintained without Saturday operations. "We told them to resign before they turn into El Al's undertakers," Saltzman said.

The airline yesterday stopped accepting bookings for flights on Saturdays and festivals. No new bookings are being registered for Sabbath flights or for the New Year and Yom Kippur.

The High Court of Justice will next week hear an application by Jerusalem attorney Itamar Hacohen, who claims that the decision to close down El Al on Sabbaths and festivals amounts to religious coercion. The court will sit with three justices.

Knesset Finance Committee Chairman Shlomo Lorincz said yesterday that even if El Al's workers appeal to the High Court and manage to obtain an injunction against the government decision to ground the airline on Saturdays, the Knesset would introduce a law against Sabbath flights. "The last word rests with the legislator," he said.

Commenting on the declared intentions of the country's major work committees to fight the edict, Lorincz said: "In a democracy, the government and Knesset rule, not the workers. A group of people used to making more money by working on the Sabbath, is even prepared for violence in its fight for the 'Golden Calf.' This is intolerable."

Opposition to the closure of El Al on Sabbaths and festivals appeared to be growing in the Liberal Party. The Liberal workers organization, Ga'ash, last night decided to back the Histadrut's stand in the controversy and Rehovot Mayor Yehezkel Har-Melech sharply criticized his own Liberal Party for not taking a stronger stand against the closure.

About 50 people demonstrated yesterday in Jerusalem's Menorah Park to denounce what they called the "government's surrender to religious extortion and coercion."

Sponsoring the demonstration was the Young Guard of the Jerusalem Labour Party. Their spokeswoman, Liora Langer, said it was just the beginning of a much larger protest movement.

With deep sorrow,
we announce the passing of our beloved

ERNA HOROWITZ
née Korded

The Family

هكذا من الأصل

New Jordan crossing to Mecca mooted

By JUDY SIEGEL
Jerusalem Post Reporter

Interior Minister Yosef Burg said yesterday that he hopes a new border crossing to Jordan, near Eilat and Akaba, will be opened to facilitate Moslem pilgrimage to Mecca. The traditional *haj* to the holy site in Saudi Arabia this year will take place at the end of September. Burg made the announcement during a visit to the Interior Ministry's population registry office in East Jerusalem.

The minister said he hoped the opening of the border post would lead to the establishment of a permanent border crossing "that would be a help to the tourism of both countries." At present, access to Jordan is by way of the bridges over the Jordan River.

Israel's policy, he added, is to allow people of all religions to visit their holy places in Israel, even if they are citizens of countries with which Israel has no diplomatic relations. "All visitors will be received warmly," he added.

Asked why Burg said only that he "hoped" for a new border crossing, a ministry source said that the decision is also dependent on Jordan.

In the past two months, according to the ministry spokesman, 4,000 residents of the Gaza district have applied for permits for the *haj*. An additional 2,700 from East Jerusalem and elsewhere inside Israel and 2,500 from Judea and Samaria have also requested permission.

The spokesman had no comment about reports that most of the Israeli Moslems who planned to make the pilgrimage to Mecca cancelled their plans earlier this month because of restrictions imposed by the Jordanian and Saudi authorities. The two countries had announced that the number of Israeli Moslem pilgrims would be limited to 3,000, and that all pilgrims must fly from Amman rather than travel by bus. They claimed that they were unable to mobilize enough buses to carry all the pilgrims.

"We are doing all we can to help the pilgrims," said the ministry spokesman. "I don't know about restrictions by Jordan and Saudi Arabia."

Opposition, coalition motions voted to committee

Shilansky: Media 'served' the enemy

Post Knesset Reporter

Coalition and opposition Knesset members yesterday exchanged verbal brickbats over allegations of government-sponsored purges in the state-controlled communications media and of contempt for the legislative branch by the executive branch.

They were almost unanimous, however, in voting to send to committee two motions for the agenda on each of the two topics, one notion on each by the opposition and one each by the coalition.

The motion on the media by Ora Namir (Alignment-Labour), chairwoman of the Knesset Education and Culture Committee, was unanimously voted to committee, whereas one by Geula Cohen (Tehiya) was opposed by the (Communist) Democratic Front for Peace and Equality's Meir Wilner and Tawfik Zayyad.

On the matter of government-Knesset relations, the motion presented by Alignment-Labour's Uzi Baram was unanimously voted to committee. That of Roni Milo (Likud-Herut), chairman of the Herut faction, was opposed by Raanan Na'im (Alignment-Labour), Mordechai Virshubski (Shinui) and Wilner.

All the motions were sent to the House Committee, which will rule to which specialised committees they should be sent for further handling.

During Operation Peace for Galilee, the state-controlled media were "rife with licence, lack of critical sense, and lack of a sense of national responsibility — some of which encouraged and even served as a spur to the enemy," Dov Shilansky, deputy minister in the Prime Minister's Office, said in replying to Namir's and Cohen's motions.

These motions referred specifically to the staff changes made recently and expected to be made in Galei Zahal, the Israel Defence Forces radio station — changes that Namir attacked and Cohen defended.

"It is inconceivable," Shilansky said, "that the IDF's broadcasting station should serve as a harmful influence on the morale and the efforts of the people's soldiers, and, through a few announcers, create a wall between the nation and its soldiers and government."

In presenting her motion, Namir warned against what she described as the tendency to re-staff Galei Zahal on the basis of connections rather than skill. Referring to the plan to appoint a new station chief who would run the radio with the reserve rank of aluf-mishne (colonel) instead of as a civilian, as previous chiefs have done, she said: "The next thing you know, a reservist will be called up to command the Knesset."

Baram, in his motion, said that the Knesset and its bodies (he singled out the Foreign Affairs and Defence Committee) were allowing themselves to be turned into rubber stamps for the government. He accused Knesset Speaker Menahem Savidor of turning himself increasingly into a "one-sided figure," whose rulings and demands were becoming increasingly political.

He said that Israel "must become once again a Jewish state absorbing aliya, based on credibility, morality, and the universal values of the Bible — not a state that imposes religious laws on its inhabitants, but one representing the eternal values of the People of the Book."

In responding to Baram's and Milo's motions, Shilanksy said that Knesset Members who think the House is not exercising enough parliamentary supervision have only themselves to blame for not taking enough initiative in this respect.

The Knesset yesterday also passed in its final reading a bill leaving in force until March 7, 1983, the emergency regulations under which non-Israelis in Lebanon may be detained by the Israel Defence Forces. Only the Mapam and DFPE members voted against it. Virshubski and Uri Sebag (Alignment-Labour) abstained.

Government wants probe of opposition, not of the war

By SARAH HONIG
Post Political Reporter

TEL AVIV. — Prime Minister Menachem Begin yesterday made it clear that he had not agreed to the establishment of a commission of inquiry to examine the government's conduct of the war, but rather to look into the conduct of some opposition members during the days in which the battles were raging.

The Prime Minister's Office issued a statement on the matter after two television newsmen, interviewing Labour Party Chairman Shimon Peres on the Moked programme, claimed that Begin had agreed to the establishment of the commission. Sources in Begin's office say that Peres knew better. "But Mr. Peres refrained from telling the truth," the official statement said.

The truth, the statement says, is that on two occasions, Begin said that "should the opposition formally demand the establishment of a commission of inquiry, a commission of inquiry into the behaviour of some of the opposition members during war-time will be established by the government or by the majority of the Knesset."

Sources in the Likud told *The Post* that this statement, coming in an official communique, quashes the possibility of an inquiry commission. Such speculation followed the Peres interview Wednesday night in which he said he would support the establishment of a commission and would recommend that his party officially ask for an inquiry.

The demand for a state commission of inquiry, to be appointed by the president of the Supreme Court, will come up today at a session of the Alignment Knesset faction here. Some Labour MKs told *The Jerusalem Post* they expect a stormy discussion.

The Young Guard of the Labour Party yesterday demanded the establishment of a national commission of inquiry to investigate the political and military steps taken by the government before and during the war in Lebanon.

ASTORIA WITH STYLE
FOR GREAT ENTERTAINMENT
COME TO THE TEL-AVIV
ASTORIA HOTEL.
EVERY TUESDAY 5-7 P.M. "MIRI OREN" FASHION CLUB
FIVE O'CLOCK COFFEE AND FASHION SHOW
EVERY THURSDAY 8-12 P.M. BAR-B-QUE AND SWIMMING POOL PARTY
ENJOY THE FEAST AND DANCE ALONG TO THE RHYTHM OF THE "LIONS"
EVERY SATURDAY 8-12 P.M. DINNER DANCE
DINE & WINE AND DANCE TO THE TUNES OF THE "LIONS"
TEL-AVIV ASTORIA HOTEL, TEL. (03) 295858

Ambush victim dies of wounds

HAIFA (Itim). — Rav-Samal Eli (Lalo) Asulin, 29, who was wounded in a clash with terrorists on the Tyre-Sidon road on Sunday, died of his wounds yesterday at Rambam Hospital here.

He will be buried at 12 noon today in his home town of Afula.

Asulin was one of five soldiers wounded when their army bus ran into a terrorist ambush north of Tyre. His brother was killed on the Golan Heights in the Yom Kippur War. He leaves a wife and two children.

Israeli 'hams' may now talk to Lebanon

HAIFA (Itim). — Thirty-four years of radio silence on the airwaves between Israel and Lebanon has ended, following the Ministry of Communications withdrawal of the ban on Israeli radio "hams" contacting their Lebanese counterparts.

Israeli amateur radio enthusiasts are prohibited from contacting fellow hams in 19 Arab and Moslem "confrontation" states. Lebanon has now been renoved from the list of such nations.

DISABLED. — A revised guide to "Rights of the Disabled in Israel" has been issued by the National Insurance Institute, and is available through the distribution service of the Government Printer, 29 Rehov David Elazar, The Kirya, Tel Aviv.

Israel faces ouster in Acapulco

Jerusalem Post Reporter

Israel's enemies may succeed in using a technicality to unseat the Israeli delegation to the International Tourism Conference being held in Acapulco, Tourism Ministry officials reported yesterday in Jerusalem.

The delegation, led by Tourism Minister Avraham Sharir, may lose its place at the conference because of a claim by the Cuban and Qatar delegations that the Israeli credentials were printed in the Israeli embassy in Mexico City, rather than in Israel, as the conference rules demand. The claim is being backed by the Arab and Communist blocs, as well as some African countries.

Since Israel has already lost a major battle on the floor of the conference, to prevent admission of the PLO as an observer, it is likely that despite the strenuous behind-the-scenes efforts by the Israelis, they will lose this battle too.

However, Sharir did report one accomplishment. Hungarian Tourism Minister Gerard Zoltan has accepted an invitation to attend an international seminar on investment in tourist attractions to be held in Israel in March. The seminar will include representatives from some 14 European tourism administrations.

Bridal couple robbed after their wedding

REHOVOT (Itim). — The police are questioning wedding guests in the village of Ness Ziona near here, after a newly married couple were held up outside their Mazkeret Batya home.

The newly married couple arrived at their home on Wednesday evening after the ceremony in a car decorated in traditional fashion with balloons and streamers. They were stopped by two masked men who demanded their cheques and wedding presents.

The bride managed to persuade them that all the presents were at her mother's house and the bandits escaped with IS200 in cash.

The police are convinced that the robbers knew that the couple were returning home and not leaving on a honeymoon outside the area.

'Lebanese Child Day' urged by Maronites

BEIRUT. — Maronite organizations in Lebanon have applied to the UN Secretary General to hold a "Lebanese Child Day." The UN has already declared July 4 "Palestine Day."

In their appeal the Christian organizations noted that not only Palestinian children have been killed in recent years wars in the Middle East, but also thousands of Lebanese children. They also said that many of the parents of the Lebanese children remained homeless and became refugees in their own country, as the result of actions of the PLO terrorist organization.

Teachers urged to discuss the war

By LEA LEVAVI
Jerusalem Post Reporter

TEL AVIV. — The Histadrut Teachers Union has asked its members to devote special lessons to the Peace for Galilee campaign when school opens next week.

Yitzhak Velber, deputy secretary of the union, said that discussions of the war, would help children return to normal life.

A ceremony formally opening the new school year will be held on Tuesday, the day before school begins, at Beit Hanassi in Jerusalem in the presence of President Yitzhak Navon. The event will be attended by leaders of the two teachers unions, representatives of the Parents Association and of the Union of Local Authorities Education Committee, and teachers from around the country.

Footballer to jail for receiving stolen goods

TEL AVIV (Itim). — Star athletes have no special standing before the law and no immunity, District Court Judge Avraham Maloul said here yesterday as he sentenced Maccabi Petah Tikva footballer Meir Tyeri to six months in jail for receiving stolen goods.

Tyeri, 31, pleaded guilty to charges of receiving stolen televisions, videos and carpets.

Defence witnesses who testified to Tyeri's good character were Ze'ev Seltzer, coach of the Petah Tikva team, and Yitzhak Shapira, Tyeri's supervisor at the Electric Company. Seltzer said that Tyeri is well-liked by his fellow players, who hope that he will rejoin them, and Shapira said that Tyeri was a good worker.

However, Judge Maloul said a prison term was justified since Maloul received numerous stolen articles over a period of more than a year.

Woman charged with trying to shoot lover

TEL AVIV (Itim). — A 54 year-old woman was yesterday charged in the district court here with attempting to murder her 37 year-old former lover. Esther Marcovich of Jaffa was remanded in custody until September 15, at which time it will be decided whether to hold her until her trial.

The prosecution charged that Marcovich contracted a romantic liaison with songwriter David Elharar and invested money in his music business. She was accused of trying to fire a loaded pistol at him in his Tel Aviv office on August 11. The prosecution charged that only a technical hitch prevented the gun from going off.

The defence counsel requested a postponement of the hearing to enable him to familiarise himself with the case and the judge acceded to his request, postponing the continuation of the hearing until September 15.

Driver detained in woman's death

Jerusalem Post Reporter

HAIFA. — A woman died instantly when she was hit by a truck in Rehov Hagiborim here yesterday, a police spokesman said.

The truck driver, who comes from a village near Haifa, was detained for questioning. The woman had not been identified by last night, the spokesman added.

Hadassah to treat future U.S. casualties

The U.S. Department of Defence has accepted an offer by the Hadassah Medical Organization to treat American soldiers who may be injured in a future Middle East war, Col. Jerry M. Brown, Director of International Health Affairs in the Pentagon said yesterday.

Brown spoke in the dedication ceremony of a new surgery ward which includes 17 operating rooms at the Hadassah-Hebrew University Medical Centre in Ein Karem. The ward is to be completed next year.

Attending the ceremony were 2,000 American Hadassah members, who are attending Hadassah's 68th Annual Convention in Jerusalem.

Brown commented that in the event of war in Europe, NATO was not able to provide adequate hospital treatment for all expected casualties. Therefore the Hadassah offer was greatly appreciated, he said.

The U.S. government has granted a substantial sum towards the building of the operating ward.

Body of woman found in well near Lod

Jerusalem Post Reporter

TEL AVIV. — The body of a 21-year-old Arab woman from Lod was pulled out of a 30 metre-deep well Wednesday in a citrus grove belonging to her family near Kfar Habad, police disclosed yesterday.

The woman, who had been living with a man in Rishon Lezion, may have been murdered to protect "family honour," police believe.

Detectives arrested her father, brother and another relative for questioning yesterday and are awaiting the results of an autopsy to determine the time and cause of death.

Black Hebrews expelled

Two members of the Black Hebrew sect, Kimberly and Yolanda Evans, have been served with deportation orders, after the Beersheba Magistrates Court found them guilty of stealing from the local Hamashbir store. The two are U.S. citizens. (Itim)

RESERVES. — Israel's foreign currency reserves went up by $29 million this July to stand at $2,891 million.

EUROPE'S "INVENTION OF THE YEAR"
NOW AVAILABLE IN ISRAEL

IDENTICAR

permanent vehicle identification

The most effective method for car theft prevention.

WHAT IS THE IDENTICAR SYSTEM?

Identicar's secret of success is based on one simple fact: A thief will not steal a vehicle he cannot resell. Identicar renders your car unworthy of stealing.
With the Identicar system, your car registration number is engraved on different parts of the car in a way that is impossible to rub out. Professional car thieves change the car's number plates, sometimes they also rub out the engine and chassis serial numbers. But when they also have to replace all the windows, lights and the rest of the parts marked by the Identicar system, it is simply not worth their while to steal the vehicle or its parts; they try another, unmarked, car.

A MILLION TO ONE CHANCE

This principle has proven itself beyond any doubt in England, as follows:

No. of cars marked by Identicar in England in the last 3 years:
750,000

No. of cars stolen in England in the last 3 years:
2,700,000

No. of cars marked by Identicar that were stolen in England in the last 3 years:
3$

This is almost a million to one chance that a thief will steal an Identicar marked car.

"Every driver knows that all known protection systems can be neutralized. But the Identicar marking can never be erased."

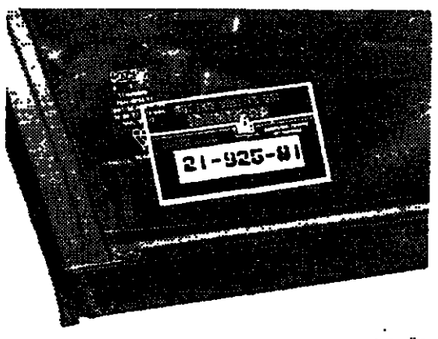

With the Identicar system, the car's registration number is engraved on all the car windows as well as on other parts, plus two secret places of the owner's choice. The aesthetic marking enchances the car with a prestigious "Personal Seal"

USED IN 14 COUNTRIES

So far, the Identicar system has been successfully applied in 14 countries. It was elected as "Invention of the year" in the EEC competition of business inventions. It won the "Best Security System of the year" Award in the Frankfurt Auto show and it is recommended by Interpol.

A car can be "Identicar" marked at the most convenient place for the driver: The petrol station (see list of stations below). You drive in, stop by the Identicar tent and the expert technician marks 16 different parts in your car (plus two secret places of your choice) using a special gun. The whole process takes just a few minutes.

WHICH PARTS ARE MARKED IN YOUR CAR?

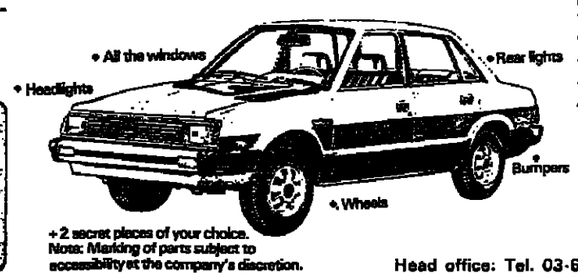

+ 2 secret places of your choice.
Note: Marking of parts subject to accessibility at the company's discretion.

FREE

An engraving pen for marking valuables against theft. With the marking of your car by Identicar you get a free engraving pen for marking small valuables in the car (e.g. radio) or your home valuables (TV, jewellery, etc.) as recommended by KOL-BO-TEK and the Police.

TAKE THE AVIS EXAMPLE

Identicar's first client in Israel was AVIS. Israel's biggest rent-a-car company didn't think twice; they decided to mark their entire car fleet immediately.

DON'T DELAY, MARK TODAY!

Next to your home, your car is your most expensive property. Yet you leave this property unattended in the street for many hours every day. Go today to the nearest Identicar station and in just a few minutes buy yourself peace of mind once and for all.

You'll find the Identicar tent in the following DELEK petrol stations:
"Gliloth" DELEK Station, Herzliya.
"Nes Ziona" DELEK Station, Nes-Ziona.
"Hakefar Hayarok" DELEK Station, Ramat-Hasharon.
"Elite" DELEK Station, Ramat-Gan.
"Hashiva" DELEK Station, Holon.
"Mevo'ot" DELEK Station, Haifa.
"AZA" DELEK Station, Jerusalem.
"Shaare-Holon" DELEK Station, Holon.

Head office: Tel. 03-655193

Primate seeks Walesa's release

CZESTOCHOWA, Poland. — *Primate Archbishop Jozef Glemp* yesterday appealed to the nation to reject street violence on Solidarity's second anniversary next week, and demanded the release of Lech Walesa as one precondition for national accord.

Addressing more than 400,000 faithful gathered at Poland's chief Catholic shrine for celebrations marking the 600th anniversary of the Holy Black Madonna icon, Glemp laid down five church demands as a basis for dialogue between martial-law authorities and society.

- free Lech Walesa, or at least ensure him conditions so he may speak freely for himself;
- reactivate trade unions, at least gradually;
- release the other internees;
- *start preparations for an* amnesty for those arrested on martial law charges;
- set a firm date for the visit of Pope John Paul to Poland.

Glemp, standing beside a symbolic empty throne representing the pope who was barred from yesterday's ceremonies by the authorities for fear of pro-Solidarity unrest, asked the crowd to hear his sermon without interruptions for applause.

But the huge crowd burst into sustained cheers when Glemp declared the demand to free Walesa.

In Castel Gandolfo, Italy, Pope John Paul II called on his countrymen to continue their struggle for freedom through faith and reason and said just societies cannot be built through force.

John Paul delivered the appeal in a Polish-language sermon during a special mass at the papal summer villa. *The sermon was broadcast live to* Poland by Vatican Radio.

Polish Interior Minister Genczeslaw Kiszczak charged Wednesday Solidarity's underground was preparing for "bloodshed"," and declared that the authorities had to maintain law and order during planned protests next week.

The statement, the most serious challenge to the underground in *eight months of martial law*, was aired during prime-time national television hours Wednesday night, and followed earlier official vows to break any new protests with "nerves of steel."

The Polish news agency PAP, meanwhile, reported what appeared to be growing militancy among some workers, quoting newspaper reports from the Baltic port of Szczecin that 39 workers were fired after protests that could cause closing *the shipyards there.* (UPI, AP)

El Salvador leftists kill 11

SAN SALVADOR. — Leftist guerrillas firing automatic weapons and tossing hand grenades attacked the town of San Jorge, 56 kilometres northeast of the capital, killing 10 government troops and a local justice of the peace, a military source said on Wednesday.

The source, who asked anonymity for security reasons, said the guerrillas stormed the community of 12,000 people on Tuesday.

He said the attackers first wiped out a military outpost manned by *eight civil defence guardsmen, then* rushed the town and shot dead two more guardsmen and Martin de Jesus Romero, the local justice of the peace, before fleeing.

Early Wednesday, guerrillas attacked and seized for a few hours the small town of Yamabal, 183km. northeast of San Salvador, but fled when the army sent reinforcements, another military spokesman said. He said two government soldiers were wounded.

About 3,000 government troops opened a new offensive Wednesday against rebels in eastern El Salvador *who burned at least 50 civilian vehicles* on the coastal highway and extorted "war taxes" from the drivers, witnesses said.

The guerrillas struck early in the day and burned the cars, forcing motorists from the vehicles and setting fire to them, one after another, the witnesses added.

Officers in San Vicente, 40km. east of San Salvador, said the operation was a continuation of a 2,000-man sweep last week against guerrillas in the rugged mountain terrain outside the provincial capital.

In San Salvador, Christian Democrat leader Jose Napoleon Duarte threatened to pull his party out of the coalition government if rightists refuse to institute U.S.-backed land and banking reforms.

Duarte, former president of the junta that ruled the country until the March elections, made the remarks late Tuesday before leaving on a trip to Venezuela. (UPI, AP)

French defy U.S. ban on Soviet pipeline

LE HAVRE (UPI). — A French cargo ship carrying three U.S.-licensed compressors was ordered to set sail last night for the Soviet Union, which needs the controversial equipment for building a natural gas pipeline fron Siberia to Western Europe.

The compressors, made by the French subsidiary of Dresser Industries of Dallas, Texas, were loaded aboard the cargo ship *Borodine in Le Havre port on the* instructions of the French government, which has defied President Reagan's embargo on allowing U.S.-made or licensed products to be used on the pipeline project.

The compressors have become the symbol of Reagan's efforts to hamper construction of the pipeline as part of sanctions following the military crackdown in Poland. Reagan also fears that the pipeline will make its West European customers dependent on Soviet energy.

The White House banned U.S. firms and their foreign subsidiaries from selling any oil or gas technology to the Soviets if it could *be used on the pipeline.*

But President Francois Mitterrand's socialist government Monday ordered the French subsidiary of Dresser to deliver three compressors to the port, and continued production of 18 more.

The compressors are a vital piece of technology in the pipeline project, and are made to the Soviets' specifications only by Dresser.

Reagan administration officials were quoted on Wednesday as saying that the government planned to punish Dresser for allowing its subsidiary to break the embargo.

AP reported from Glasgow that the British engineering firm John *Brown Ltd. said Wednesday a* Soviet freighter is expected to arrive next Sunday or Monday to collect six British-built gas turbines for the pipeline project.

The firm is building a total of 21 gas turbines for the Soviet project.

Fleet Street hits government for fog over Falklands war

LONDON (UPI). — British editors, *reporters and news organizations* yesterday lambasted government handling of the press during the Falkland Islands conflict, branding it "a shambles," "abysmal" and "inept."

"Frequently, American reporters were much better informed by their offices in the States as to how the war in the South Atlantic was going than were the Defence Ministry press officers," said Brian Hitchen, London editor of the *Star*.

"The defence ministry perfor*mance was inept, incompetent and* obstructive," Hitchen asserted.

The complaints were voiced in memoranda from 30 editors and reporters answering a request from the House of Commons Defence Committee.

"Did the Ministry of Defence *really want this war covered?"* asked the Sunday *News of the World.* "The whole operation was a shambles from the media point of view and the figleaf of 'the national interest' was used to cover the errors, omissions, muddle and lack of information."

Michael Evans, defence correspondent of the *London Daily Express*, complained, "There were far too many people at the defence ministry who were only willing to give information when pushed into a corner."

The Sunday *Observer* said press briefings were "largely a waste of time which resulted in widespread antagonism among correspondents."

Breakfasting apes may cause unhealthy tumult

MELBOURNE (Reuter). — Australia's Miscellaneous Workers *Union (MWU), which represents* zoo keepers, has called in a specialist to assess whether their hearing is being damaged by apes screaming when woken up and given breakfast.

The union has asked a medical specialist who usually assesses health hazards from fumes and chemicals to measure the noise level in the ape house at the Melbourne zoo.

Keepers at the zoo said there was a chorus of "unearthly screams" when they woke up six chimpanzees, four gorillas and three orang-utans.

One of the keepers, Peter Courtenes, told a Melbourne newspaper the noise was partly caused by the thrill of getting food which often caused a fight. "Then of course, you come in a little early *and wake them up and they get upset.*"

Mitterrand plans visit to Egypt in November

CAIRO (AP). — Minister of State for Foreign Affairs Butros Ghali said yesterday that French Presi*dent Francois Mitterrand is plann*ing to visit Egypt in November, the official Middle East News Agency said.

In a statement upon his return from a four-day visit to France, Ghali said his talks with his French counterpart Claude Cheysson were "positive".

Violent crime up by 1 per cent in U.S.

WASHINGTON (UPI). — More than 13 million serious crimes were reported across America in 1981 — and a violent crime every 24 seconds — nearly the same total as the previous year, the FBI reported yesterday.

In its annual crime index of *reported serious crimes*, the FBI said violent crime rose just 1 per cent in 1981, and burglary, larceny-theft, and motor-vehicle theft had virtually no change from the year before.

"The levelling off of reported crime in 1981...is welcome news," said FBI director William Webster. "We must remember, however, that 1980 was the peak for lawlessness in our nation and that this high was maintained in 1981."

Last year, the FBI said, there was a violent crime every 24 seconds, a murder every 23 minutes and a forcible rape every six minutes. The 1981 crime rate was 22 per cent higher than in 1977 and 61 per cent above the 1972 level.

There were 22,500 murders reported in 1981, a decrease of 2 per cent over the previous year.

British shoot IRA man, riots follow

LONDONDERRY, Northern Ireland (UPI). — A British army patrol shot and killed an apparently unarmed Irish Republican Army member Wednesday and police said they were investigating the incident.

Gangs of youths attacked troops *and police patrols with rocks within* hours of the shooting of the man identified as James "Bronco" Bradley, 23, outside a pub near his home in the Shantallow Roman Catholic district.

The Londonderry branch of the outlawed Provisional IRA said Bradley, released from the Maze prison 17 months ago on completion of a five-year term for hijacking and belonging to the IRA, was one of its members.

The shooting followed by street *disturbances was the latest flareup* in Catholic areas of Londonderry, Northern Ireland's second biggest city, since 32 suspected IRA members were detained early Tuesday in the area's biggest security sweep in a decade.

South African churches rapped for apartheid

OTTAWA (Reuter). — The World Alliance of Reformed Churches last night suspended two white Dutch Reformed churches of South Africa for their support of apartheid.

The suspension, effective from today, was supported by 388 of the 400 members of the alliance's general council.

Ruth Cowhig of the British United Reformed Church compared "separate development" in South Africa with the Nazis' "final solution" for European Jews.

Some white South African theologians say the Bible approves of apartheid, or separate development of the races as they prefer to call it.

Second attack on Emirates diplomat

NEW DELHI (AP). — An unidentified gunman fired three shots at *the car carrying United Arab* Emirates consul-general Ibrahim Jawad in Bombay yesterday, but neither the diplomat nor his driver were harmed, police in the western port city said.

The assailant, described as a fair-skinned man of about 25, fired on the vehicle near the UAE consulate in south Bombay, police commissioner J.F. Ribeiro said.

The UAE charge d'affaires in Kuwait was shot and slightly wounded by a Jordanian last Monday.

Kuwait police, who arrested the gunman soon after the attack, have identifed him as Mohammed Abdul-Hamid Hassan, but have not given his motives.

'Miraculous' escape in Japanese crash

TOKYO (AP). — A Nansei Airlines Boeing 737 was almost destroyed by fire after overrunning a runway on a *southern Japanese island yesterday,* but quick evacuation prevented any serious injuries, authorities said.

The domestic airliner skidded about 100 metres off the end of the runway at Ishigaki, a small island southwest of Okinawa, and burst into flames after going through a fence and hitting a patch of shrubbery, authorities said.

A stewardess and an elderly female passenger were hospitalized for treatment of bruises, while 40 other passengers were treated and released from the island's hospital, a hospital official said.

The plane carried 133 passengers and a crew of five.

Reports from the scene said the small number of injured was "miraculous." The fire burned for more than an hour and destroyed two-thirds of the aircraft before being extinguished.

"Circumstances surrounding the fire are still not clear, but it appears that one of the two engines caught fire after the plane landed," said a Nansei Airline official.

Japan will rewrite offensive textbooks

TOKYO (UPI). — Japan said yesterday it will rewrite the high school history textbooks that angered China, South Korea and other nations which claimed the texts whitewashed Japanese actions before and during World War II.

Spokesman Kiichi Miyazawa said the government had informed Peking and Seoul of its planned actions.

Miyazawa told reporters the textbooks would be corrected a year ahead of schedule, meaning for use in school year beginning April 1985.

Nkomo joins search for foreign hostages

HARARE, Zimbabwe (UPI). — *Joshua Nkomo, leader of the* minority ZAPU-Patriotic Front Party, yesterday led the hunt for six foreign tourists held hostage by armed dissidents who claim to support him.

Nkomo journeyed to the southern Nkayi area after a government official reported being held by the dissidents, demanding money to buy food "for these tourists who are refusing to eat the local food."

The official said the dissidents claimed the hostages — two Americans, two Britons and two Australians — were "now thin, starving and unable to walk."

Saxon Tate, a relative of one of *the hostages, saw Nkomo on Tues*day and appealed to the ZAPU leader to do all he could in rescuing the six men being held.

Tate said before returning to Britain on Wednesday that Nkomo had agreed to intervene personally in the hunt.

Italian gunmen fire on police; one killed

SALERNO (UPI). — Gunmen opened fire on a police car outside an army barracks yesterday, killing one police agent and wounding another agent and two soldiers, police reported.

Police said attackers in a passing car opened fire as the police were escorting an army vehicle into the Cascino army barracks at Salerno, about 50 kilometres south of Naples.

LEBANON CAMPAIGN

Hospitals to be aided

Jerusalem Post Reporter

Every morning dozens of residents of South Lebanon wait outside the office of Dr. Ya'acov Adler, coordinator for medical and health services in the IDF Unit to Aid Lebanese Civilians, which is based in Sidon.

They're not waiting for treatment, but for referral to hospitals in Israel, which the Lebanese believe have much higher standards than their local hospitals. Dr. Adler, however, has confidence in the ability of the Lebanese doctors and medical facilities to handle most cases, and refers only a few patients a day for treatment in Israel. He has been working hard for about two months to get medical services in South Lebanon back to normal, and appreciates how contributions from groups in Israel and abroad can help in this and other relief efforts.

Dr. Adler has been working closely with the Lebanon Campaign conducted by *The Jerusalem Post* in conjunction with the Interfaith Jerusalem Public Committee. He has recommended that some of the funds collected in the campaign be used to provide a new laboratory for the Ein Hilwe government hospital in Sidon, which was used as a fortified position by the PLO in the fighting.

He is now trying to break through some of the clogged bureaucratic channels in the Lebanese governmental machinery to get work started on repairing the hospital, and as soon as this begins, the funds collected in the campaign will go to work as well. He also hopes that work can be started soon on a new clinic for the village of Aishiye, which is to be funded by the campaign.

Donations to the campaign this week came to IS67,206, bringing the total collected to IS1,165,893.48.

Among the contributions were two cheques sent by the Jewish Community of Amherst, Massachusetts, one for $380 for the campaign and one for $200 for the Soldiers Welfare Association. The community representative, Yaffa Gunner, wrote: "May we express our appreciation to your newspaper for undertaking these humanitarian projects, and may we take this opportunity as well to express our identification with Israel at this time and with all those seeking peace between Israel and its neighbours."

The Backlunds of Kiruna, Sweden, enclosed this note with their contribution: "To Israel with love and devotion. In our circle of friends and acquaintances there is no one who believes in Swedish newspapers, radio or TV. No sir! Not a word. We consider Israel best qualified to bring help to the PLO-plagued civilians in Lebanon."

Donations during the past week were as follows:

$500 Rev. H. Rotenberg, W. Hartford, CT. Rene Rotenberg, W. Hartford, CT.
$380 Jewish Community of Amherst, Inc., Amherst, MA.
$100 Nathan and Gail Cook, Plantation, FL. Rose J. Burkowe, New York, NY. David R. Kost, Longview, WA. Gunhild and Vidar Backlund, Kiruna, Sweden. Harry and Clara Baum, Birmingham, AL. Sally and Gregory Born, New York, NY.
$50 Gerald H. Evans, Rochester, NY. Dr. and Mrs. Sidney Rachlin, Hallandale, FL. Congregation of Temple "Filadelfia", Salinas, CA.
IS815 Bana Shalev, Beit Shean.
$30 N. Sag, Wattle Park, S. Australia.
$25 Joseph Clark, New York, NY. Dr. I. Gerberg, Brooklyn, NY. Myrna Ducks, Phoenix, AZ. Robert A. Wagner, Bowie, MD. Rabbi and Mrs. Daniel Leifler, Chicago, IL.
$20 Paul Marchbilolo, Toronto, Canada. Rabbi and Mrs. Arnold Lasker, Hollandale, FL.
IS500 Anonymous, Ramat Aviv.
$18 Gary and Lucretia Finkell, Albany, NY.
$15 Mr. and Mrs. Paul Orlan, Hollywood, FL. Reuben and Abigail Selesv, Island Pk., NY. Thomas and Charlotte Burke, Boynton Beach, FL. Claire S. Kramer, Brooklyn, NY.
$10 Viola Bunsted, Sunnyvale, CA. Ephraim and Helen Bennett, Swampscott, MA. Hy and June Glickman, Plantation, FL.
IS200 Robert Baer, Kibbutz Neot Mordechai.

UN head optimistic on free Namibia

UNITED NATIONS (UPI). — Secretary-General Javier Perez de Cuellar promised yesterday to use every facility available to end South African rule in South West Africa and to establish the disputed region as an independent state of Namibia.

He said talks that could lead to UN-supervised elections in the territory of less than one million people early next year had reached "an advanced stage."

In a message to the UN Council for Namibia to commemorate Namibia Day yesterday, the secretary-general said the UN objective was to establish conditions that would enable the Namibian people "to exercise their right of self-determination."

Perez de Cuellar said agreement on principles of a constitution for an independent Namibia had been reached and talks on the second stage dealing with a transitional UN role "are now at an advanced stage."

U.S. begins weapons airlift to Somalia

NAIROBI (UPI). — U.S. military transport aircraft have begun arriving in Somalia at the start of a $5.5 million emergency airlift of weapons and supplies to aid Somalia's war effort against Ethiopia in the Ogaden Desert, Radio Mogadishu said yesterday.

The aid, which according to diplomats includes radar and ground to air missiles, began arriving in response to an appeal by the Somali government of President Siad Barre whose western borders have been under virtually constant attack by Ethiopia and anti-Somali rebels since July 1.

The U.S. government agreed to the aid package late last month after Barre declared a state of emergency, the broadcast said.

Gandhi's daughter-in-law to oppose her

NEW DELHI (UPI). — Indira Gandhi's widowed daughter-in-law says she is forming a political party to oppose the prime minister.

Maneka Gandhi, 26, told a news conference on Wednesday, "it will not be like another political party. It will not lean either towards the right or left."

Maneka's husband, Sanjay, died in the crash of a stunt aircraft which he was piloting in June 1980. The prime minister had been grooming her younger son as her successor.

MISHKENOT PEER LTD.

A Luxury Cottage Project in Jerusalem

is being built on Rehov Naftali.

Highest building standard and special styling

5-6 rooms on 161-177 sq.m.

- Marble covered entrance
- Covered parking
- Attic, 30 sq.m. (in some cottages)
- Basement, 12 sq.m.
- 3 Toilets (incl. Master Bedroom)
- Luxurious kitchen
- Private apartmental heating
- Special flooring in salon
- Connected yard or roof

Sales are being handled by the contractors:

MISHAB Housing, Building and Development Co. Ltd.
JERUSALEM, 1 Hagidem Tel. 02-224181
TEL AVIV, 27 Lilienblum Tel. 03-658144

BEIT ULPANA
EDUCATIONAL CENTRE

We wish to inform all new immigrant pupils and students and those coming from abroad for extension courses, of the opening of

Hebrew Study Classes

for beginners and advanced students.

Those interested may combine this with studies in Judaism and *Jewish Thought. Studies are in English.*
Full dormitory arrangements possible.

Classes begin on:
Sunday, September 5 and Sunday, October 10, 1982.

Registration at the Beit Ulpana office, with Rivka Epstein, 36 Rehov Harav Frank, Bayit Vegan, Jerusalem, Tel. 02-420321, 02-415592.

THE JERUSALEM MUNICIPALITY
and THE HINENI MOVEMENT
proudly present

Rebbetzin Esther Jungreis

Sunday, August 29, 6.00 p.m.
Liberty Bell Garden, Jerusalem

ARE YOU A FORMER STUDENT OF A "BAAL-TSHUVA" YESHIVA WHO WANTS TO ADVANCE HIS LEVEL OF LEARNING?

ARE YOU A YESHIVA HIGH SCHOOL GRADUATE WHO WANTS TO GET SERIOUS ABOUT LEARNING, BUT DOESN'T WANT TO GET LOST IN THE CROWD?

YESHIVA KESSER TORAH—
A LEARNING PROGRAM DESIGNED TO GIVE THE STUDENT THE ANALYTICAL AND TECHNICAL SKILLS TO ACHIEVE INDEPENDENCE IN HIS LEARNING.

YESHIVA KESSER TORAH—
WHERE THE STUDENT HAS THE FREEDOM TO BE HIMSELF AND THE STRUCTURE AND GUIDANCE TO FULLY REALIZE HIS POTENTIAL.

YESHIVA KESSER TORAH—
WHERE CHARACTER REFINEMENT IS EMPHASIZED THROUGH THE STUDY AND APPLICATION OF THE CLASSICAL MUSSAR WORKS.

YESHIVA KESSER TORAH—
FOR THE CHANCE YOU NEVER HAD!

CONVENIENTLY LOCATED—BEAUTIFUL RESIDENTIAL NEIGHBORHOOD
MODERN DORMITORY FACILITIES

RABBI ELYAKIM G. ROSENBLATT, DEAN
141-20 GRAND CENTRAL PARKWAY
BRIARWOOD, QUEENS, NEW YORK 11435
(212) 291-1335 /441-7809

"AN AFFILIATE OF YESHIVA CHOFETZ CHAIM, FOREST HILLS, N.Y."

בס"ד

Roni Goldstein
Religious Women's Seminary
Teacher's certificate granted by the Ministry of Education.
Studies held in the Old City, Jerusalem, from September 1, 1982 to June 30, 1983.
For details: Tel. 02-716841.

Follow the Trail
"DOWN UNDER"
Join us on Oct. 17, 1982 for a 3-week eye opening trip of
AUSTRALIA
Family Tours

Art sale
Large Selection
Original Art Works
All mediums — all styles.
Studio Clearance!
20% to 80% off.
One week only
(till Sept. 3, 1982).
Haanan Studio,
22 Rehov Habokharim
(upstairs), Jerusalem. Sun., Mon., Wed., Fri., 10 a.m.-1 p.m.; Tue. & Thur. 10 a.m.-5 p.m.
Buses: 4, 9, 25, 27, 35, 37, 39.

هكذا من الأصل

Camp David remains the only direction

Foreign Minister YITZHAK SHAMIR explains why he believes "the expulsion of the PLO from Beirut will have a positive impact on the Camp David Accords."

IN THE FIRST days of April 1982, just a few weeks before Israel's total evacuation of the Sinai Peninsula, a representative of Egypt spoke before a conference of "non-aligned" nations in Kuwait. In his speech, Ambassador Abd El-Meguid of Egypt said, *inter alia*, that "for the first time in modern history, Israel is in the ebb and its forces are withdrawing, while an Arab country, which is Egypt, is regaining sovereignty over its own national soil . . ."

Dr. Abd El-Meguid's statement was made at a time of rising tension over a number of Egyptian actions which Israel considered as contradictory to Egypt's undertakings in the peace treaty. The particular sentence quoted above provoked special ire because it conveyed the message that a weakened Israel had signed the peace treaty and could be weakened further by the other Arab states if they were to follow Egypt's example.

Fortunately, the matter was cleared in frank and open discussion with the Egyptian leaders who denied any negative intention in Abd El-Meguid's statement. On April 25, Israel evacuated its military bases in eastern Sinai, dismantled villages and townships and withdrew its forces right up to the international boundary. The government and people of Israel were united in the hope that for the sake of peace, the sacrifice and risk would prove to be justified.

THE CONCERN which the Egyptian ambassador's statement caused in Israel was not due so much to the words themselves as to the echo it evoked of theories propounded since the early 1960s by a school of thought that existed in Tunisia and in Egypt itself. According to this theory, since the Arab world had failed repeatedly in overcoming Israel militarily, it should change tactics and adopt a political approach toward achieving the same goal. In return for a piece of paper and some peaceful declaration, Israel would be pressed to withdraw to the indefensible armistice lines of 1949 and even beyond them, and to agree to the influx of a large number of Palestinian refugees. These goals were to be addressed stage after stage, and their achievement was to be secured by a combination of international pressure and political maneuvering.

At the end of the process, Israel would have been reduced to a vulnerable mini-entity. Its condition would signal the end of the Zionist dream. The final *coup de grace* would be delivered by a Palestinian Arab entity which would absorb the Jewish community and "reunite" Palestine into an Arab state.

It is to the credit of the late President Anwar Sadat that he grasped the hand Israel had stretched out to its neighbours, ever since its Declaration of Independence, and subsequently concluded with it a peace treaty as between equals. Egypt recognized Israel's existence as a permanent entity alongside the other states in the region, and it joined with the U.S. and Israel in devising a blueprint for a comprehensive settlement of the Arab-Israel problem, implementing fully the provisions of the 1967 UN Security Council Resolution 242. President Hosni Mubarak is equally committed to the same goal under the same programme and, together, Israel and Egypt have offered the Palestinian Arabs in Judaea, Samaria and the Gaza District a role in determining their future in peace and dignity.

In spite of some dislocation caused by the succession of Arab wars on Israel in the past, the great majority of Palestinian Arabs continues to reside in Palestine proper, on both sides of the Jordan River. The Kingdom of Jordan today was the East Bank of Palestine in the past. The majority of the population in the Kingdom originate in the West Bank of Palestine, but they are nationals and permanent residents of Jordan. Jordanian and Palestinian leaders have declared many times that Jordan is Palestine and the Jordanians and Palestinians are one people. The problem, therefore, is not one of granting self-determination to the Palestinian Arabs, because they have already exercised it in Eastern Palestine. We are not dealing with a homeless people that needs a homeland of its own. The only political problem which is still in need of a solution is that of the 1.3 million Arab inhabitants of Judea, Samaria and the Gaza District. As for its relations with the Kingdom of Jordan, Israel is ready to conclude immediately a peace treaty with King Hussein.

HENCE, to say that the "Palestine problem" is the root cause of the Arab-Israel conflict is, at best, to betray ignorance of the facts and of history. In Arab parlance, the "Palestine problem" is code language for saying that the existence of Israel is the core issue which can be redressed, at the very minimum, by the establishment of a second Palestinian Arab state on the original territory of Palestine. This issue was the subject of long debates at Camp David.

The Camp David Agreements did not fully satisfy any of the participants. They were a result of compromise, especially painful to Israel because of the tangible sacrifices and risks they entailed. The Egyptian delegation argued the case for self-determination for the Palestinian Arabs and the establishment of an Arab state in Judea, Samaria (the West Bank) and Gaza. Israel rejected the idea and argued that an Arab state in those territories was totally unjustified and would constitute a mortal danger to it. Finally, Israel's proposal for autonomy was adopted for a transition period of five years.

This turned out to be the only workable and viable plan on which the three partners to the Camp David Accords were agreed. It was justly hailed only recently by U.S. Ambassador to the UN Jeanne Kirkpatrick, who said that "Camp David actually goes behond Resolutions 242 (1967) and 338 (1973), which call for agreement among states, by affording the indigenous populations of the West Bank and Gaza the opportunity to participate in the negotiations towards a settlement."

In effect, the Camp David Accords constitute a detailed blueprint for the implementation of the two Security Council resolutions, not only with reference to the issues between Israel and each of its Arab neighbours, but also with regard to the palestinian Arab population. These Accords represent a first major breakthrough to peace and on no account should they be undermined, bypassed or belittled. They should be given every chance to succeed and Israel, on its part, will remain committed to them as the only agreed and viable path.

Operation Peace for Galilee should be seen and judged on the background of the above. It is ridiculous to suggest that Israel chose to invade a neighbouring Arab state and thus sought to undermine the Camp David Accords or that it coveted Arab land. The very opposite is the truth. Israel has every reason to preserve and protect the Camp David Accords until they are fully implemented. Better still, the conduct of the Lebanese people who welcomed Israel's army, and the free election of a president by the Lebanese parliament bear clear testimony to the fact that Israel is not regarded as an invader or an enemy of Lebanon. The Lebanese people — Christian, Moslem and Druse — regarded Israel's action as an opportunity to free themselves of the nightmare of the PLO-terrorist and Syrian rape, massacre and devastation of the Lebanese people and land. How else can one explain the fact that more than a quarter of a million Lebanese fled *into* the areas held by the Israeli Army, rather than flee from an invading enemy?

ISRAEL'S action against the PLO terrorists in Lebanon came after 14 years of provocation and attacks on Israel's population. The situation became intolerable when the PLO deployed Soviet long-range artillery and rockets which paralyzed the entire civilian population of northern Israel. Neither our warnings, nor our limited military actions, nor the efforts of Ambassador Philip Habib proved effective in putting a halt to the terrorist attacks.

When we finally acted, we discovered it was none too soon. The PLO terrorist leaders, financed by the Arab oil producers and generously armed by the Soviet bloc, had established their own pirate state in Lebanon and amassed immense quantities of arms. As they were driven back by Israel's forces, they regrouped in densely populated areas and shelled the Israeli units from behind the shield of civilians. Israel did everything in its power to prevent civilian casualties, even at the price of exposing its soldiers to danger. Israel knows from bitter experience that even one innocent casualty is one too many. But it was left with no alternative but to drive the terrorists out of Beirut and Lebanon and to dismantle the infrastructure they had created there against Israel and in the service of international terrorism.

Israel sincerely hopes this objective will be realized shortly, following which the Syrian Army will withdraw from Lebanon. Israel will not stay one day longer than is necessary to secure this goal. There is no doubt that a free, independent Lebanon will choose to live in peace with Israel.

The events of this year have demonstrated a reality which is totally different from that which some Arab theorists called for in a stage-by-stage political plan leading to the submission of Israel. In return for peace and coexistence, Israel undertook far-reaching concessions and risks. This was the case with Egypt. In response to harassment and terror aimed at sabotaging peace, as was the case with the PLO in Lebanon, Israel reacted firmly by mounting Operation Peace for Galilee.

Israel is convinced that the expulsion of the PLO from Lebanon will have a positive impact on the Camp David process. The PLO and peace are mutually exclusive. Once the terrorist menace and threats to the Palestinian Arab population are removed, or at least significantly reduced, the chances of resuming the talks for establishing the autonomy will be enhanced. For too long have the Palestinian Arabs paid the price of extremist leaders who preached rejection of any accomodation with Israel and led them down the path of suffering and destruction. The Arab governments that supported the PLO must realize that Israel has the same right to existence and security as they have. The Middle East is sorely in need of stability and this can be achieved by their joining the Camp David process and banning the PLO.

Now is the time to resume the autonomy negotiations and bring them to a quick and positive conclusion. Immediately thereafter, free and democratic elections will be held toward the establishment of an Administrative Council. The Council will represent the Palestinian Arabs in negotiations with Israel on the final status of Judea, Samaria and the Gaza District, which will enter into effect at the end of the five-year transition period. It is in those negotiations that every partner to the process, including the representatives of the Palestinian Arabs, can present his proposals on the final status. At the present time such proposals are out of place and will cause unnecessary delay. Any proposal to associate the PLO, or even supporters of the PLO ideology, with this process will destroy the chances of agreement.

THE RIGHT of Jews to reside in Judea, Samaria and Gaza and to set up villages (settlements) and townships there was discussed at length in Camp David. Israel argued that it is inconceivable that Jews will be denied the right to live in Hebron, Bethlehem and Beth-El, as Arabs continue to reside in Haifa and Jaffa. In spite of the differences, agreement was reached and the establishment of settlements was not ruled out in the final Accords. Israel maintains it would not be useful to raise this issue again.

The U.S. was and remains a major partner to the Camp David process. Without the constructive American contribution, the Camp David Accords would have been difficult, if not impossible. Israel and the U.S. share many values, interests and objectives. Our common goals in the Middle East can be condensed in one short phrase: peace with security for all in this region.

(This article appeared recently in The Washington Post*)*

'My dear Mr. President Truman'

Special to The Jerusalem Post

WHEN PRIME MINISTER Menachem Begin, at Sunday's cabinet meeting, sought a historic parallel to prove to his colleagues that Israel must stand firm against possible American pressure, he quoted a message from Israel's first President, Chaim Weizmann, to U.S. President Harry Truman.

Weizmann cabled Truman on January 2, 1949, reacting to an American threat of a reappraisal of relations and withdrawal of support of Israel's application for membership of the United Nations, if the IDF were not pulled back from El Arish in Egypt.

Israel blamed the British for misleading the Americans on this matter, and on January 7 shot down five RAF planes in the area. However, a week after the Weizmann message cited by Begin, the IDF did pull back across the border.

The following is the full text of Weizmann's cable to Truman:

I HAVE SEEN the communication from Mr. James G. McDonald to the Provisional Government of Israel expressing your anxiety and that of the Government of the United States with regard to the fighting on the Egyptian side of the border at El Arish. Official assurances have already been given on behalf of the Government of Israel to the effect that the presence of Israeli forces on Egyptian territory signifies no political or territorial claims by Israel at Egypt's expense. Similar assurances have also been given that Israeli forces operating on Egyptian territory will be speedily withdrawn.

There are, however, certain basic facts connected with this incident on which I feel impelled to address you personally.

The presence of Egyptian forces in the Negev confronts the United Nations and the United States with the duty of understanding where the guilt of aggression lies. It cannot possibly be denied that Egyptian forces invaded Palestine with the object of destroying the State of Israel, while Israeli forces have not invaded Egypt with the intention of destroying the kingdom of Egypt.

The presence of Israeli forces in the Negev is in conformity with the Resolution of the General Assembly. The presence of Egyptian forces in the Negev is a conscious and deliberate defiance of that Resolution by the use of force. By every principle of the Charter and of decent international conduct it is clear where the responsibility of aggression lies.

Apart from the question of responsibility, there is the question of initiative. On May 15 the Egyptian army marched into Palestine, brutally bombarded the civilian population at Tel Aviv, killing men, women and children, and destroyed Jewish villages and water installations in the Negev. The Jews had not touched a hair of any Egyptian head; they had neither committed nor planned, nor have they committed or planned to this day, the slightest infringement of the territory, sovereignty or freedom of Egypt. Egyptian forces proceeded to advance to positions which they held until recently by defying and rejecting successive cease-fire orders of the Security Council at the end of May and in mid-July. Egyptian forces in the Negev have therefore arrived at places where they have no right to be by methods which are strictly forbidden by international law.

AGAINST THIS background of Egyptian responsibility and Egyptian initiative, it is most disturbing to note the unequal reactions of the Powers to Egyptian aggression and Jewish defence respectively.

When the United States attempted to secure Security Council action for stopping the Egyptian and other Arab invasions, those resolutions were defeated owing to British initiative. Great Britain is therefore responsible for allowing the Egyptian invasion to reach the point which it reached. Now that Jewish counter-measures are throwing the invaders back, Great Britain springs to the aid of the aggressor.

There is also the circumstance that practically all the armaments used by Egypt in this wanton aggression were officially supplied by Great Britain in recent years. British policy has therefore been clear. Its aim has been to enable the Egyptians to advance into Palestine and to prevent them by every means from being ejected.

The deep and passionate resentment at British policy which animates me today is shared unanimously by all sections of Israel's population. The great constructive contributions which you, Mr. President, have made to the solution of this problem have been significant precisely because they indicated a refusal to follow British calculations and policies, which have proved to be universally unsound.

THE CANDOUR and frankness which you have always encouraged me to use in our conversations and correspondence force me to say a word on the attitude of the United States. When the forces of Israel pursued the aggressive invader back to his base, the United States threatens to review its relations with Israel. As far as we are aware, when Egyptian forces launched their brutal invasion of Israel, the United States did not threaten to review its relations with Egypt.

We are now told that United States support of Israel's application for membership in the United Nations would have to be reviewed if Israeli forces remain on Egyptian territory. Yet at a time when Egypt was invading, attacking and bombarding Israel, the United States not only refrained from questioning Egypt's membership in the United Nations, it positively encouraged and sponsored Egypt's membership in the Security Council — the body charged with the maintenance of international peace and security.

At this time the Egyptian invader sits as a colleague of the United States in the very Council which is supposed to suppress aggression. Egypt therefore appears both as the aggressor and as a member of the court which ought to condemn its aggression. In these circumstances I am forced to remark that it is wholly disproportionate and out of place for Israel's right of membership to be questioned merely because the momentum of its defence temporarily took its forces onto Egyptian territory.

I might add that El Arish, which was penetrated by Jewish forces, is one of the air bases from which Egyptian bombers periodically set out to attack the cities and villages of Israel. My own scientific institutes at Rehovot are frequently under Egyptian attack. United States missions in Israel have themselves been affected. Although Israel as a matter of principle had decided not to interfere with Egyptian control of El Arish, it should not be ignored that by so doing it is voluntarily allowing its enemy the free used of a base for attack upon Israel.

My final point is that Egypt is not only defying the General Assembly Resolution of November 1947, the Egyptian government has also not complied with the Security Council's Resolution of November 16 or the General Assembly's Resolution of December 11.

I hope, Mr. President, that the above considerations may assist you in determining where the initiative, responsibility and guilt properly lie for all the unhappy events which have followed upon the Egyptian invasion of Palestine and Israeli defence against that invasion.

(From The Weizmann Letters)

Deliberate and unconscious concern

Portion of the Week: Ki Teze; Deut 21.10-24 end. The verses disscussed are 24.19-25.

TORA AND FLORA
Louis I. Rabinowitz

I HAVE in my library a peculiar little booklet published by the department of Torah Education of the Ministry of Education and Culture. It is entitled Brit Am with the subtitle "Meditations, Sayings and Sketches."

I would have preferred "Stray Thoughts." It is a mishmash of completely unrelated passages, culled from every branch of Jewish literature: Bible, Talmud, Midrash, Maimonides, Rabbi Kook, Jacob Emden etc. And on one of the pages (the pages are not even numbered) it quotes without a word of explanation, the following passage from this week's portion:

When thou reapest thy harvest in the field and hast forgotten a sheaf, thou shalt not go back to fetch it. It shall be for the stranger, for the fatherless and the widow... When thou beatest thy olive tree thou shalt not go over the boughs again; it shall be for the stranger, for the fatherless and the widow... When thou gatherest the grapes of thy vineyard, thou shalt not glean after them; it shall be for the stranger, for the fatherless and the widow."

All these injunctions with regard to consideration for the poor and helpless with regard to the produce of one's field are subsumed under the one heading *Shikcha*, the forgotten sheaf.

That compassionate injunction is partly, but not wholly, repeated in Leviticus 19.9-10, which reads "When ye reap the harvest of your land, thou shalt not wholly reap the corner of thy field, neither shalt thou gather the gleaning of thy harvest. And thou shalt not glean thy vineyard, neither shalt thou gather the fallen fruit of thy vineyard; thou shalt leave them for the poor and the stranger," and in Ruth 2.2-3 we read of Ruth taking advantage of this provision by gleaning after the reapers.

The two mentioned in Leviticus, however, belong to a higher ethical category than the one which is not mentioned there but included in our passage which the writer of this booklet applies to all of them. For the two mentioned there refer to the deliberate conscious action of the farmer in leaving the corner of his field, or the stray vines and olives, for the benefit of the unfortunate, while *Shikcha* refers to unconscious act. The farmer intended to gather the sheaf but forgot it, and all the Bible says is, at most, "leave well alone and let the poor benefit from your unintended forgetfulness."

And the Talmud rightly differentiates between the three. They are not all *Shikcha*; they are *Leket* (the gleanings) *Shikcha* (the Forgotten Sheaf) and *Peah* (the corner of the field.)

our famous barbecue is back!

Feast at our Friday Poolside Barbecue on charcoal-grilled meats, Oriental salads and Middle-Eastern sweets. Bedouin music and bellydancer. Every Friday from 7.30 p.m. $16 plus V.A.T... Brunch at our Saturday Buffet from limitless platters of meat, fish, salads and desserts. $15 plus V.A.T.

Dine at our charming Wintergarden Restaurant on anything from stroganoff and steaks to hamburgers and pizza. Daily from 10 a.m. to midnight... Linger over coffee and cake in our delightful Courtyard Cafe.

Our Cellar Bar is open nightly. Piano violin duo Sundays. Liz Magnes at the piano Tuesdays from 8.30 pm.

AMERICAN COLONY HOTEL

Call 02-282421/285171 for reservations Nablus Road, Jerusalem.

We honour American Express, Visa, Mastercharge, Eurocard and Isracard credit cards.

Come and Enjoy
Finest of delicacies
at the 100% kosher
prestige restaurant

We also offer:
• Arrangement of affairs in our dining hall.
• Take home foods.

GAN HAMAADAN
Kosher limehadrin
18 Malchei Yisrael
Tel. 284342
Jerusalem.

★ Buffets ★ Bookcases
★ Dining room suites
★ Bedside tables

At the factory:
Tel Arza, 2 Rehov Yosef Ziv, corner 32 Bar Ilan, Jerusalem (parallel to the Apirion Hall). Open continuously till 7 p.m.

AUSTRALIA.. ..AND A YEAR TO PAY!

NEW SPECIAL FARE EFFECTIVE NOW!

Fly in super-comfort to Australia via South Africa.
Pay over 12 months with S A A 's unique credit plan.

SAA-SHARE OUR WORLD

See your travel agent or phone South African Airways:
03-659196, 03-658388, 03-667759

SAA
SOUTH AFRICAN AIRWAYS

The Telephone Dept. STRIKES AGAIN!!
The Telephone numbers of
The PROMISED LAND Travel Office
were changed without notice
on Friday, August 20.
Our NEW NUMBER at 10 Hillel St.,
Jerusalem is:
02-233371 (4 lines).
The numbers of our Freight Dept. at 60 Yirmeyahu St., Jerusalem remain unchanged: 02-537446; 537448.
We regret the inconvenience caused to all who tried to contact us without success on Friday, August 20.

The illusion of 45 kilometres

By CHARLES HOFFMAN

THE CONFUSION about the government's aims in the initial stage of the fighting in Lebanon has given rise to the notion that the operation could have been limited to clearing a security zone of 40-45 kilometres from Israel's northern border. This notion, which is both morally comforting and militarily appealing, has become a rallying point for many critics of the government, but it has never been seriously challenged.

The confusion is largely due to Prime Minister Menachem Begin's initial attempt to justify a limited operation, and then producing flimsy excuses for expanding it to the larger operation that he and Defence Minister Ariel Sharon had apparently intended to carry out in the first place.

In fact, however, a limited operation against the terrorists would have backfired sooner or later, either forcing us to renew the military drive northward or to sit on the hypothetical 45-km. line and watch most of our gains go up in smoke.

Even advocates of a limited operation must concede that the 45-km. security zone should be measured from Metulla rather than from Rosh Hanikra, so that the Galilee panhandle would be out of PLO artillery range. A 45-km. arc traced on a map from Metulla extends to a point just south of Damour on the coast. But it would have been unthinkable to stop just short of one of the main PLO bases in the south, so Damour too would have been included in the framework of a limited operation.

The farthest line of our advance, then, would have run from Damour in the west to the Shouf mountains in the centre of the country, then east through the Bekaa Valley up to a point close to the Syrian border. In the east this line conforms closely to the actual cease-fire lines, but in the west and central areas it would have put the IDF about 10 km. south of the Beirut International Airport and 10-15 km. south of the Beirut-Damascus road.

The first problems created by this hypothetical line are largely military. West of the Shouf mountains the cease-fire line would have run from west to east at right angles to the numerous mountain ridges and valleys that cut across the area from north to south. This area, renowned for its beauty, is also ideal terrain for guerrilla warfare.

In the east, the part of the cease-fire line that runs through the Bekaa runs across relatively flat terrain, and even there the terrorists have successfully ambushed our forces or injured them with mines on several occasions. In the west the terrain is much more difficult to patrol or keep under surveillance. So terrorist incursions, ambushes, and minings would have been much more frequent.

Let's say, though, that a cease-fire could have been obtained along the 45-km. line. This would have allowed the Syrians, still in control of the Beirut-Damascus road, to bring in reinforcements to the area around Beirut, especially heavy artillery. Despite our absolute control of the skies, our hands would have been tied by the cease-fire at this point and we could not have prevented a new Syrian build-up by bombing and strafing their convoys.

WHEN IT SUITED their purpose, the Syrians could later have launched a war of attrition similar to the one they subjected us to for months after the official cease-fire in the Yom Kippur War. This time, though, one might argue, the Syrians would not have been able to protect themselves from massive Israeli aerial retaliation by deploying numerous batteries of surface-to-air missiles. But the political geography of Lebanon would provide them with an even better defence — the Christians.

The Syrians would have had no qualms about stationing their artillery for a war of attrition in Christian-populated areas. Thus in a prolonged artillery duel along the 45-km. line, we would have been forced to take the agonizing decision of whether to shoot back.

Allowing the terrorists to regroup and the Syrians to bring in reinforcements behind the safety of the 45-km. barrier would in general have exposed the Christians to a severe threat. The Syrians and the terrorists would want to move fast against the Christians, mainly the Israel-supported Phalange, lest Israel have second thoughts about crossing the 45-km. line and linking up with the Christian forces. With fighting between them likely to be at close quarters, there would be little our air superiority could do here for our allies.

True, Israel could have stepped up its military aid to the Phalange through Jouniye, but only on a limited scale. Any massive shipment of armoured vehicles, artillery, or other supplies to the Christians would have exposed the ties with Israel that the Phalange have tried to deny since they began in the late 1970s. Stepped up Israeli aid would be viewed as a serious provocation by the Syrians, who would use it to intensify pressure on the Christians and perhaps even try to prevent us from supplying them by sea.

THIS NEW CLASH would probably have escalated to the point of overt Israeli intervention on behalf of the Christians. We would thus have ended up moving another 10-15 km. northward to link up with the Christian forces, but now in the face of much greater resistance by the Syrians and the terrorists. Put simply, it would have been almost impossible for us to hold our forces back when only a short distance away our Lebanese allies were being slaughtered.

But by then, international restraints on Israel would have come into play, making any move to link up with the Christians extremely costly in political terms.

Thus, sooner or later, we would have found ourselves astride the Beirut-Damascus road and positioned on the hills around Beirut, pondering when and how we would be able to expel the PLO from its main stronghold. But the entire exercise would have been more costly in both political and military terms than if we had used the opportunities available in the initial stage of the fighting.

ADVOCATES of the 45-km. limit claim that Israel could have created a buffer zone in the area extending north of UNIFIL and Haddad's enclave that would have kept the terrorists from returning. This would have turned the operation into an enlarged version of the Litani campaign of 1978.

It is well to remember, though, that the effectiveness of the security arrangements created after that campaign depended more on the cooperation and dedication of Haddad's forces than on UNIFIL. In Haddad's case, Israel was able to shape things more or less to its liking because the enclave was small, far from the centre of Lebanese politics and basically controlled by one man.

That situation could not have been easily duplicated in the zone from the Litani up to the 45-km. line, which has a much larger population, contains two towns, and has a much more complex social make-up. The largest group in the area is the Shia, followed by the Christians, mainly Maronites, and a large and problematic concentration of Druse.

From the lesson learned from UNIFIL, it is clear that durable security arrangements here would have depended mainly on the ties we forged with the local communities and less on the presence of an international force. It would also have been necessary to reach an accommodation with the Lebanese authorities in the area, something we could dispense with in Haddad's enclave, where they barely existed in any case.

With many of the Shia and Christian leaders north of our self-imposed line and under the close watch of the Syrians and terrorists, how could their communities in the south possibly have cooperated with Israel? And how could representatives of the Lebanese government have cooperated with Israel in this area, with the Lebanese capital still held hostage by Syria and the PLO? As for the Druse, it is doubtful if they would have renounced their alliance with the PLO under these conditions, as they did once it became clear that the PLO would have to leave Beirut. Even now the Druse remain suspicious of our intentions, and some of them boycotted the Lebanese presidential elections.

And the outcome of the elections would have been dictated by Syria, with the result that the Lebanese government would now be calling for the unilateral and unconditional withdrawal of Israel, instead of telling the Syrians that their time had come to get out of Lebanon.

IN OTHER WORDS, the aim of basing our security arrangements in the 45-km. buffer zone on cooperation with the Lebanese would have been well-nigh impossible — as long as we refrained from creating a firm territorial bridge between Beirut and the south.

The drift of the debate on the war in Lebanon is ironic in one respect, since Begin, Sharon and their avid supporters don't need to rely on the convoluted arguments presented here. But Begin, by his initial positing of a limited campaign as a national rallying point, provided much more legitimacy to the notion than it actually deserves. Why he thought this was necessary to win the support of the public and, it seems, even of his cabinet, is a separate issue.

A limited campaign to clear south Lebanon of terrorists is a contradiction in terms. Without clearing the PLO out of Beirut and keeping the Syrians away from the capital, even the minimal security goals posited by the limited campaign could not have been attained.

It follows that there is no logical middle ground in the debate on the war. The only real alternatives were to go all the way to Beirut, or to stay out altogether.

The great information controversy

By ZALMAN SHOVAL

WHILE THE GUNS in Lebanon are falling silent, Israel's great "hasbara" debate is continuing at full blast.

The spectacle of several Herut members of the Knesset Foreign Affairs and Defence Committee criticizing Foreign Minister Shamir and his ministry, on the one hand, and Defence Minister Sharon and the army spokesman, on the other, because of Israel's hasbara shortcomings, probably had more to do with the approaching leadership struggle in that party than with a genuine concern for the problem. But the war in Lebanon has brought out, in the sharpest possible fashion, Israel's increasingly discomfitting "image" problem.

The government's biggest mistake may have been made at the very beginning, in calling the war "Peace for Galilee" and proclaiming that the advancing Israeli troops would merely create a defence perimeter of some 40 kms.

This may never have been the real aim of the operation (nor should it have been) — but how was the public supposed to react and to judge the veracity of the government's future pronouncements, when it transpired that the 40 km. limit had soon been left behind and that for the sake of *Peace for Galilee* our forces had bitten off a substantial piece of Lebanon? The operation itself — including the siege of Beirut — was probably fully justified, but even the best information effort can never succeed when it is so totally out of tune with reality.

But Israel's real hasbara problem is far more complicated, and those who would make the army spokesman and/or the Foreign Ministry the culprits do them an injustice, while ignoring the real roots of the problem.

The simple truth is that no Israel government has ever bothered to formulate a well thought-out and thoroughly planned information concept. Nor did it ever establish the organization necessary to implement such a concept or even to pool more effectively the efforts of the various institutions (there must be at least ten!) active in the field of overseas information.

The government has yet to grasp that effective hasbara, in this day and age, requires professional know-how and expertise no less than any other subject, and just as one would not dream of placing the command of the air force in the hands of amateurs, intelligent as they may be, it is unthinkable that the direction and most of the implementation of our information effort, should be placed in the hands of non-professionals — often dealing with it on a part-time basis!

NOT SO our adversaries! For several years, the Arabs and their sympathizers, especially in the U.S., have availed themselves of top professional people in the field of public relations. It was, for instance, one such consultant, who, in order to counteract the image of 3 million Israelis facing 100 million Arabs (the former automatically benefitting from the average American's sympathy for the underdog), advised his clients to stop talking about "Arabs" and start using the term "Palestinians."

It was also no acccident that in recent months the international press (starting, as usual, with certain American news magazines), began writing about the "four million homeless Palestinians." There have never been four million Palestinians, let alone "homeless" ones; but if three million Jews do have their state in Palestine, why should four million "homeless" Palestinians not have their national home there as well?

In this way, the Arabs have succeeded in recent years in implanting several basic falsehoods in the minds of large segments of public opinion.

One is that the Palestinian problem is that of a "homeless people," whereas in fact the problem has arisen because *part* of the Palestinian Arabs do not accept the present *regime* in Jordan (which, after all, was part of the original Palestine, and the population of which is largely Palestinian), as the realization of their national aspirations.

Another is that the PLO is the sole legitimate representative of the Palestinian Arabs, although this has never been put to the test and although, during the recent war, not only did most West Bank Arabs sit on their hands, but many Palestinians in the Lebanese refugee camps were actually relieved to see the PLO go.

In a recent letter to *The Jerusalem Post*, a Mr. Leo Gabow of California wrote: "If Prime Minister Begin thought that Israel's brilliant maneuvres would be admired to such an extent that they would neutralize the Arab disinformation programme, he was ... mistaken, for never before had Israel's image been so damaged... If Prime Minister Begin could hire an American public relations expert to run his election campaign, is he not aware that the Lebanese crisis is a far more vital issue requiring expert handling?"

The questions are certainly cogent, but to better understand the complexity of the problem, we should perhaps also point out the limitations of what even the best hasbara can do.

MANY IN ISRAEL believe that if we only had better hasbara, all our problems would soon be over, with every American and European heartily applauding our actions. Unfortunately, this is not so. First, hasbara (I use the customary and somewhat misleading Hebrew term so as not to fall into the trap of trying to distinguish between public relations, disinformation, information, propaganda, etc.) can never take the place of policy decisions or actions; what it can and should do is to complement and, pardon the expression, sell these in the best possible way.

Indeed, hasbara must, or should be, a very important factor in any sound political or military strategy. To paraphrase Clausewitz, "Hasbara is the continuation of policy and war by other means." This has always been true, but even more so in the age of "instant news."

Secondly, there are situations in which even the best and most intelligent hasbara effort will encounter objective and sometimes insurmountable difficulties, and the present war is a case in point.

It is far more difficult, of course, to explain a military operation in which you are the attacker than one in which you are the victim of aggression. *We* know, of course, that the PLO constituted a danger to peace and that this war may have prevented a fiercer one in the future. *We* know that the PLO had for years terrorized Lebanon and caused the deaths of almost 100,000 innocent Lebanese. *We* know that the Syrians were preparing military aggression against Israel before this war broke out. But did the world at large also know this?

Obviously, it did not, or at least not sufficiently, and this was one of the reasons for the success of the anti-Israel propagandists in depicting the Israel operation as a war against the Palestinians *and the Lebanese!*

This is not the place to analyze *why* international public opinion was not fully cognizant of the extent of the PLO's hijacking of Lebanon and the atrocities it committed against the country's civilian population; the fact is that it wasn't and that, consequently, not only were Israel's own security concerns that led her to embark on the war not fully known but that the news media also presented a distorted picture of the attitudes of many Lebanese, Christian and Moslem alike, who had welcomed Israel's troops as liberators and not as conquerors.

Not *all* the bad press we are getting is, of course, due to our own failings alone or even to the Arab lobbyists' successes. Let's face it: information, propaganda, etc. is a game which others, the U.S. government included, can play too. Thus, as last week's *New Statesman* tells us, when President Reagan's National Security Adviser Bill Clark tells Arab officials to look for paragraphs in the weekly news magazines for the tip-off that the Administration is making a "comprehensive re-assessment" of its policy on the Middle East, this means that some of the news in these magazines can be, and is, influenced by the White House.

Among the objective reasons which made Israel's information effort in this war more difficult, one must also include the anti-Semitism factor. Without going overboard with the "whole world is against us" complex, there is no denying that not only has rightist and leftist inspired anti-Semitism been a growing phenomenon in recent years, but anti-Semitism in general has again become *Salon-fähig* in some Western societies.

Moreover, depicting Israel's actions in Lebanon as "genocide" and exaggerating the number of civilian casualties was not only part of a smear campaign, but it also helped many Europeans and Americans to overcome latent guilt feelings because of the Holocaust. When the word "Blitzkrieg" appeared on the covers of both *Time* and *Newsweek* on the same day, did this not imply that Israel had adopted the German army's tactics of World War II?

ISRAEL CANNOT, of course, compete with the Arabs in the amounts of money they spend, nor is this really necessary. Israel still has many factors in its favour, both in America and in Europe — not least the feeling of similar democratic values and of a common cultural heritage — but nothing stands still and, failing a concerted and intelligent effort on our part, our position may erode even more deeply in the future.

In the course of the war, we did of course commit some serious hasbara blunders — such as imposing a virtual quarantine on foreign newspaper reporters during the first 10 days or so of the fighting. This may have been dictated by justifiable military considerations, but from the hasbara point of view, the outcome was that all the news of the battles, the casualties, and the destruction that appeared abroad during the crucial period when minds were being made up, came from West Beirut-based, and usually pro-PLO, reporters.

The main fault, however, lies not with what happened *during* the war, but with what did *not* happen during the months and years *before* the war, and in this respect the blame lies squarely on succeeding Israeli governments who never seriously tackled the hasbara problem.

To better understand why the army spokesman cannot really be faulted for most of the hasbara failures connected with the war, one should realize that he is responsible for two completely different, often irreconcilable, areas. He serves as the main information channel for the army itself, and as such is part of the military command structure (this part of the job was, on the whole, dealt with successfully). But in wartime, he is also expected to handle most of Israel's internal and external hasbara, without being equipped to do this job — though he counts among his reservists some of the brighter minds in Israel who, during the recent war, often on their own initiative, probably made a major contribution to shoring up the country's sagging image.

LET US now turn, therefore, to the organizational side of the problem. I do not share the opinion that Israel should set up a separate information ministry, and this for a very simple reason:

As information is indeed an important component of foreign policy, it would be unthinkable to divorce the handling of this component from the minister of foreign affairs. On the other hand, it is quite evident that the Information Division of the ministry, in its present form, although staffed with some excellent people, cannot cope with the matter either.

The reasons for this include: lack of professionals, the ministry's policy of "rotating" its employees in various jobs, niggardly budgets, insufficient communication between the minister and the hasbara staff, and perhaps even the natural lack of aggressiveness of many professional diplomats. And, the fact that the head of the division often does not share in all the top secret information impedes his ability to draw up hasbara policies.

My idea would be to set up a new and separate hasbara authority outside the realm of the *ministry*, but under the supervision and direction of the minister of foreign affairs. One of the most important reasons for this is that because of Israel's rigid civil service rules, it might otherwise prove impossible to call upon the professional expertise that we so sorely need and which could readily be available, both in Israel and abroad.

It goes without saying that in order to be effective, the head of the authority should participate in government deliberations at the stage when policies are *formulated*, otherwise his efforts will once again be in the nature of an afterthought.

THE NEED for a revision of Israel's thoughts on hasbara is more urgent than ever, because, ironically, it is perhaps now, *after* the military defeat of the PLO, that Israel may be facing its biggest hasbara challenge.

Not only do all signs indicate that in the wake of Israel's successful military campaign in the north, the diplomatic battle over its frontier in the east is just starting — but it may well be that a weakened, somewhat neutralized "political" PLO will be presented to international public opinion as more acceptable, and as a possible legitimate partner in diplomatic negotiations. To prevent this, Israel should, without delay, embark upon a new and imaginative initiative with regard to the Palestinian issue.

It is, of course, not entirely in our hands to assure success of *any* policy, but a great deal will depend on our being able to convince Palestinian Arabs, the Arab states, and world opinion alike, that whereas all that the PLO's extremist all-or-nothing attitude could offer to the Palestinians was incessant suffering and bloodshed, under the autonomy proposal, they could indeed attain a large measure of self-government.

In addition, Israel should perhaps suggest that the U.S. convene an international conference with the aim of finding practical and humanitarian solutions for the Palestinian refugee problem. We would thus steal a march on the new Arab propaganda offensive which is bound to be sprung on us very soon.

Mr. Shoval, a former Likud-Rafi MK, was responsible for the Foreign Ministry's overseas hasbara effort when Moshe Dayan was foreign minister.

Heartiest Congratulations

to the Ministry of Communications — Engineering Services Administration on the commissioning of the International Telephone Exchange

SHIKMONA — HAIFA

Another Great Milestone!

Another AEL Electronic Telephone Exchange

upgrading communications in Israel.

AEL

Tomorrow's Communications — in Israel today!

AEL Israel Ltd., Electronic Industries
48 Rehov Mivtza Kadesh, Bnei Brak 51 203
Telex: 33553, Tel. 787131
Communication Equipment Marketing: Tel. 704115

INVITATION
to the
Hadassah 68th National Convention

Special Plenary Session at
Binyenei Ha'uma
Saturday, August 28, 1982 at 8.45 p.m.

His Excellency YITZHAK SHAMIR
Israel Minister for Foreign Affairs

"Israel's Challenge in the International Arena"

Max Kampelman, U.S. Ambassador to the Madrid Conference; Hillel Butman, Former Refusenik; Charlotte Jacobson, Presiding

For tickets: Hadassah Council in Israel (HCI) Tel. 02-231411.
Only ticket holders will be admitted.

RAN TOURS
Special Holiday Tours to Eilat
on Rosh Hashana, September 17, 18, 19
Succot, October 7, 8, 9

- 3-day relaxing holiday at a 4-star hotel, including half board and tours. Only $100 per person, double room; $70 per child.
- Pickup points in Tel Aviv, Haifa, Jerusalem and Sharon area.
- Reserve your place now at: Ran Tours, 5 Hankin St., Ra'anana. Tel. 052-23984.
- We can also arrange your hotel, Egged and Arkia tours throughout the country.

Galilee Inn
between Kfar Nachum and Arik Bridge

FISH & EAT at the KINNERET

A LARGE SELECTION OF FISH IN OUR OWN POND FOR YOU TO CHOOSE FROM.

IS 180- INCLUDES FISH, SALADS AND DESERT.

EAT YOUR MEAL AT THE EDGE OF THE LAKE WITH A MAGNIFICENT VIEW OF THE KINNERET AT YOUR FEET.

OPEN DAILY FROM 12 A.M. TO 12 P.M.

Why Pay Fines?

Fine Driving Saves Money and Lives.

هكذا من الأصل

هكذا من الأصل

Ora Namir

Avraham Shapira

Menahem Savidor

Ariel Sharon

Ring out, wild bells

PUBLIC FACES/Mark Segal

PREMIER **Menachem Begin's** advocacy, published in last Friday's *Jerusalem Post*, of the ideology of the pre-emptive rather than the defensive war has sounded alarm bells all the way from Beirut to Washington. Given Defence Minister **Ariel Sharon's** known penchant for carrying on with the war in Lebanon, no wonder that cautionary voices were heard this week from both sides of the Knesset, with former premier **Yitzhak Rabin** from the opposition and Deputy Premier **David Levy** and Energy Minister **Yitzhak Berman** from the coalition urging an end to the war.

The most impressive call for peace came from President **Yitzhak Navon** who was on holiday at the northern border kibbutz Dafna with his family. He was concerned about what would happen to the peace treaty between Israel and Egypt, and hoped that the efforts to resolve the Lebanese situation would prevent further bloodshed and suffering.

Navon also told his kibbutznik audience that he was pained by the lack of contact between Israel's Jewish majority and its Arab minority, and called for the start of a dialogue with Israel's 600,000 Arab citizens who had displayed loyalty to the state during all of its wars: "I regret that the present government does not have an address for the Arab minority to turn to with its problems," he declared.

IN A REVEALING profile of the Unstoppable Arik by **Moshe Lichtman** in the August issue of *Monitin*, one learns that on June 22, after the Americans had arranged a cease-fire for 6 p.m., and after acting premier **Simha Ehrlich** ordered Chief of Staff Rav Aluf **Rafael Eitan** to stop the shooting, Sharon landed near Beirut in his helicopter and countermanded the orders, instructing the Air Force and the Navy to continue bombarding West Beirut. According to Lichtman, O.C. Air Force Aluf **David Ivri** and O.C. Navy Aluf Ze'ev **Almog** were so taken aback at the defence minister's orders that they called Raful directly, and he told them to stop firing.

THE MEIR wax museum at the Shalom Tower this week installed Arik Sharon in its Hall of Fame, with the replica showing him in general's uniform during the Yom Kippur War, and wearing the famous bandage around his brow. According to Lichtman, the original pose was photographed for posterity in 1973 by then *Ma'ariv* military correspondent **Uri Dan**, today Sharon's prime image-builder. Lichtman noted that exactly the same kind of pose — bandage and all—was taken this time in Lebanon, by the official Defence Ministry photographer. Lichtman quotes Dan as saying, "Those who didn't want him as chief of staff got him as defence minister, and those who didn't want him to be defence minister will get him as prime minister."

WHEN **Yona Shimshi**, general secretary of the National Union of Israeli Journalists, this week called the Defence Ministry to arrange a meeting with Sharon, to discuss a professional problem of journalists working at Galei Zahal, he got the following reply from the minister's media counsellor **Uri Dan**: "Drop all this rubbish. When Judah Maccabee is ascending the mountain, he hasn't got time for such marginal rubbish. And it is forbidden to disturb him. He will continue to the peak despite all those who oppose him."

ATTORNEY-GENERAL **Yitzhak Zamir** intends asking Knesset Speaker **Menahem Savidor** to remove the parliamentary immunity of 10 MKs who have committed traffic offences. One of the offenders is Transport Minister **Haim Corfu** himself.

I recently overheard, Knesset Education Committee chairwoman **Ora Namir** say that she had paid a traffic ticket. When I asked her about her inmunity, she said: "One doesn't need immunity for such things. One can pay these tickets oneself."

AGUDAT ISRAEL coalition executive chairman **Avraham Shapira** was seen at last week's special Knesset session with a hurt expression. He kept asking fellow MKs: "Do I look like Ayatollah Khomeini?" He was referring to a cartoon put out by the El Al works committees comparing him to the Iranian religious dictator. The El Al boys were reacting to Shapira's accusation that they "worship the Golden Calf."

Meanwhile the El Al boys found a rabbi to their own liking in **Ami Katz** who told them "Agudat Israel has strong reservations about Jewish statehood. Therefore they have no right to intervene in the country's government." However the dissenting rabbi won't be heeded, especially as he belongs to the newly formed Citizens Against Religious Coercion League.

MEANWHILE their fellow MK **Menahem Porush** was conveniently abroad this week when a storm broke over his sending Social Affairs Ministry cheques with a personal covering letter to needy persons. Ministry director-general **Aharon Ohion** hurried to stop this arrangement, after it turned out that most of the needy received their government Pessah grants many months later via the Agudat Israel leader. Meanwhile **Nava Arad**, Labour member of the Finance Committee insisted th. t allocations to Agudat Israel be cut along with the rest of public spending.

HISTADRUT secretary-general Yeroham Meshel's absence abroad in Mexico on an official visit to that country's labour federation saved him from searching questions on the Histadrut's equivocation over the El Al crisis. Meshel had leaned over backwards to satisfy the head of his religious workers' faction, Rabbi **Menahem Hacohen** as well as Hapoel Hamizrachi secretary **Rafael Ben-Natan**. Part of the reason given by Histadrut insiders is Labour's need to court the NRP and to keep it from backing Likud plans to nationalize Kupat Holim.

JEWISH Agency/WZO chairman **Arye Dulzin** left this week to launch the Emergency Fund drive in South Africa in the full knowledge that there is no rival candidate from any party to his re-election at the upcoming Zionist Congress in November.

ONLY last month the American embassy had so many difficulties with its telephone exchange that it necessitated calling in a technician from abroad. Well, this month the embassy finds it has to combat a plague of bugs, not the electronic variety, but the six-legged ones, that has descended on the premises. I was assured at the Embassy that unlike Beirut, the Marines won't be able to come to the rescue. U.S. press attache **Arthur Berger** reassured me when I called him midweek that they would not be shutting the entire place, but only the library where the bugs apparently thought they were bookworms, and the fumigators will have done their work during the August vacation when the library is closed anyway.

A NEW Israeli musical *Wunderkind* is about to conquer the world's concert halls — 16-year-old **Rina Dokshitzky**, who started playing piano at the age of 6 and was a soloist with the IPO at the age of 13. Last year she won first prize in the International Piano Competition at Semigallia, Italy, and she is soon leaving for the New England Conservatory of Music in Boston, which has awarded her a full scholarship. (The Boston conservatory has among its alumni **Leonard Bernstein**). A farewell musical soiree was held in her honour this week at the Tel Aviv home of veteran foreign correspondent **Francis Ofner** and his pianist wife **Ili**. Among their guests was music loving Energy Minister **Yitzhak Berman**, who first met his host in the 1940s when he was IZL emissary in Istanbul and Ofner was with the U.S. Office of War Information. Also there was author-journalist **Shmuel Katz**, IPO press officer **Avraham Meron**, and Rina's music teacher, Prof. **Ilona Vincze** and her husband, **Lazlo Vincze**, one of the founding members of the Palestine Philharmonic Orchestra, the IPO's forerunner.

SOME OF Israel's top people took time off Wednesday afternoon for an informal discussion on U.S.-Israel relations with **Max Kampelman**, who besides being a leading Washington attorney, and U.S. Ambassador to the Helsinki Human Rights Conference which meets in Madrid, is also prominent in American Jewish affairs. Kampelman is a vice-chairman of the Anti-Defamation League, which organized the event. The Israelis included Bank Leumi chairman **Ernest Japhet**, **Benno Gitter** and **Dan Tolkowsky** of the Discount Group, Paz Oil's **Moshe Bitan**, former minister and ex-Mossad chief **Meir Amit**, accountant and political writer **Dan Bavli**, Shinui chairman **Amnon Rubinstein**, and lawyer and political writer **Shlomo Cohen**.

ISRAEL has lost one of its veteran restaurateurs with the passing of **Aldo (Eldad) Nahoum**, who died on Tuesday in Tel Aviv at the age of 68. Born in Tripoli, he came on aliya in 1934, and in the 1950s first opened Lucky and more recently the Gondola restaurant, as well as Capriccio. He was a member of the Tourism Ministry's gastronomy committee and compiled cookery books.

IT HAS been pointed out to me that in the AP story about the Canadian girl raped by PLO terrorists, whose story was suppressed along with others by Western embassies in Beirut, she was not an employee of the Canadian embassy there but of another diplomatic mission.

FOREIGN Ministry circles are talking increasingly of the influence of Shamir's energetic wife, **Shoshana**, on her husband, especially in picking party candidates for foreign service postings. A recent case was the surprise appointment of Dr. Arye Harari, a physician from Binyamina, as cultural attache in Paris. It turned out he had two factors working in his favour — he was born in Bulgaria and he and his wife belong to the bridge-playing circle of the minister's wife. Even such nominees of course, have to pass an elementary civil service test. The Civil Service Commission has not, to my knowledge, failed a personal appointee of a minister in living memory. However the doctor from Binyamina failed the test, causing Shamir's office to insist on an unprecedented second test for Mrs. Shamir's friend. On this occasion he did make it, and now represents Israeli culture in the City of Lights.

the Friday Dry Bones

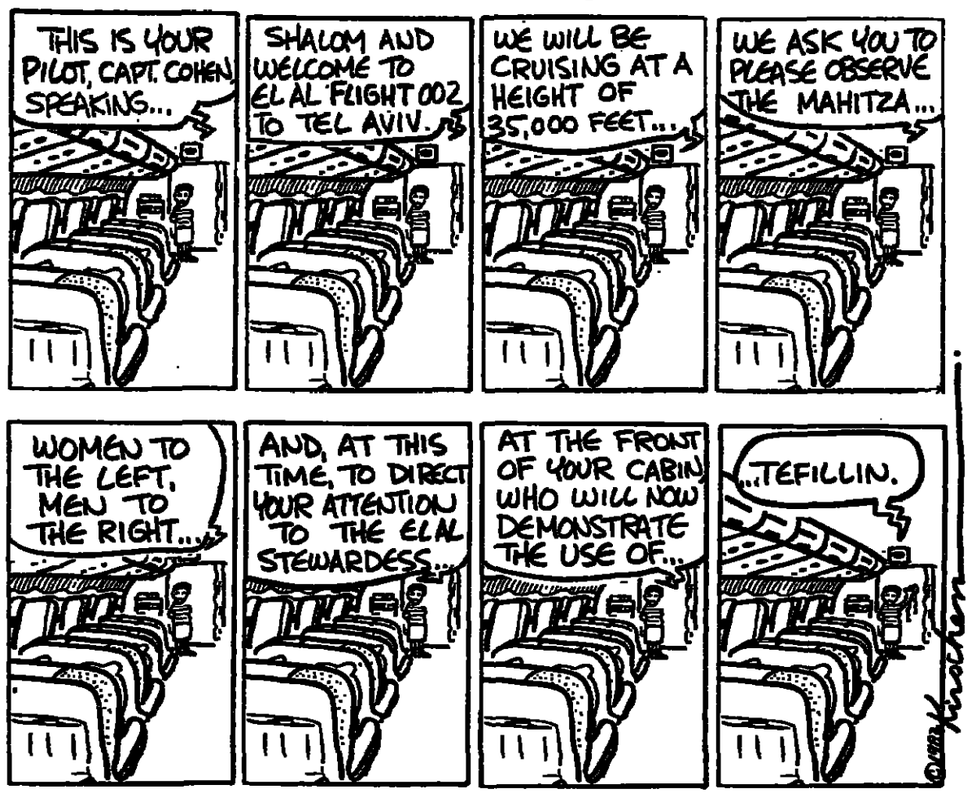

Aharon Danin: Scion of the city

The first child born in Tel Aviv died on Wednesday at noon and was buried there yesterday. He was Aharon Danin, 72, a veteran J.N.F. official. Large land purchases in which he was instrumental, contributed to the development and security of Israel.

Danin was born in Tel Aviv on February 21, 1910. His mother Rachel was the daughter of one of the Yishuv's earliest pioneers, the builder of Jewish Jerusalem, Yehoshua Yellin, born here in 1843, and Sara Yehuda, scion of a prominent Iraqi family which came to Eretz Yisrael in the middle of the last century.

His father, Yehezkiel Danin (Suchowolski), was born in Bialystok and settled here in 1886. Yehezkiel Danin was the father of Israeli light industry and a promoter of Hebrew Education. In 1906 he joined the Ahuzat Bayit group which, three years later, founded Tel Aviv.

Aharon was born in his parents' newly-built house at the corner of today's busy intersection of Herzl and Lilienblum streets. His father was busy planting a huge garden, expected to hold back the sand dunes which threatened the budding "Garden City." Danin was brought into the world with the help of Mrs. Zena Dizengoff.

Aharon Danin, left, the first child born in Tel Aviv, is shown here when he presented his own first-born to Mayor Meir Dizengoff.

He was educated at the Herzliya Gymnasium, graduating in 1927 after having been tested orally by Haim Nahman Bialik and Ahad Ha'am.

Danin called on Emir Abdullah soon after his graduation, when he organized a trip to Petra through dangerous Trans-Jordan territory. The Hashemite Emir graciously provided him with five soldiers to accompany the Jewish students through the desert. Danin's family was friendly with Emir Abdullah and had many contacts among Arab dignitaries. During the 1929 Arab riots, Arabs saved his father's life. His brother, Ezra, a veteran Hagana Arab affairs and intelligence expert accompanied Golda Meir on her two visits to King Abdullah in 1948.

Danin's extensive connections and Arab links stood him in a good stead. In 1941 his office was taken over by the J.N.F. and in 1962 both Aharon and his brother Hiram joined the Israel Lands Administration. Aharon retired in 1964.

Despite the fact that Tel Aviv had changed beyond all recognition, Danin loved the city of his birth and preferred it to any other place in the world. He was proud of the town's tremendous development and claimed that "one can find everything one desires there."

He is survived by his wife Miriam, his son Yigal, an agricultural adviser for Ta'al and a daughter, Ilana, who is a teacher in the Reali School in Haifa. He had six grandchildren.

A.Z.

קריסטל
ייבוא מקומי
CRYSTAL OUTSTANDING HOME APPLIANCES
IT IS THE QUALITY, THE SERVICE AND THE PRICE WHICH MADE 250,000 FAMILIES IN ISRAEL (AND MOST PROFESSIONAL POLLS) AGREE THAT
CRYSTAL IS No. 1
ASK FOR CRYSTAL'S PRODUCTS RATED AS 8 "STARS"
RENEWAL OF SERVICE CONTRACT UP TO 15 YEARS

THE POPULAR NO FROST
EUROPE'S BEST FREEZERS
6 MODELS THE BEST WASHING MACHINES ("LADY" TO "SUPER LORD")
STAINLESS STEEL EUROPEAN MADE DISHWASHERS
USA No 1 WHIRLPOOL 10 MODELS (16-26 CU FT)
YOU CAN FIND CRYSTAL SUPERIOR QUALITY PRODUCTS AND THE FINEST SERVICE AVAILABLE AT ALL AUTHORIZED APPLIANCE STORES THROUGHOUT ISRAEL.

Success is here again:
FIAT 131
1300 c.c.

'83 model

It's been worthwhile waiting.
FIAT 131 is again being manufactured in Italy, with a 1297 c.c. engine.
As you probably know, there is a significant tax - relief in Israel, on this engine volume.
Now you too can afford a real luxury car.

FIAT 131.
Today, more than ever before, it has no competition.
In all aspects.

@ADMON

FIAT FIAT-THE WAY THE WORLD GOES

Smile your way through Israel with the
Dry Bones
Cartoon Book
Available wherever
THE JERUSALEM POST
is sold

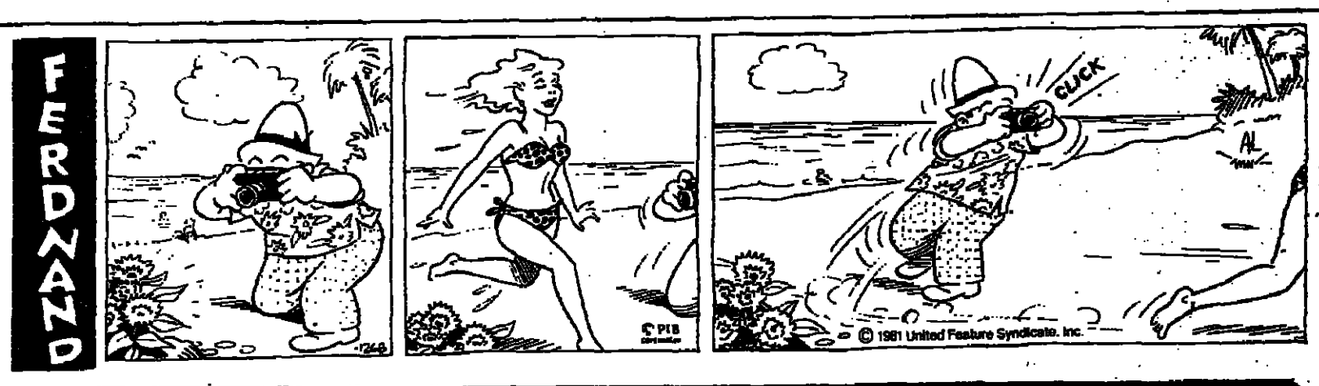

CLASSIFIEDS

appearing on Mondays, Wednesdays and Fridays.
MONDAY/WEDNESDAY RATES: Minimum of IS174.40 for 8 words; each additional word IS21.80 **FRIDAY and HOLIDAY EVE RATES:** Minimum of IS220.80 for 8 words; each additional word IS27.60. All rates include VAT. **DEADLINES** at our offices. Jerusalem: Monday/Wednesday — 10 a.m. previous day. Friday — 5 p.m. on Wednesday. Tel Aviv and Haifa: 12 noon, 2 days before publication. Ads accepted at offices of *The Jerusalem Post* (see masthead on back page) and all recognized advertising agencies.

BOOKS

BUYING, SELLING, exchanging books, encyclopedias, all languages. BIBLIOPHILE, Dizengoff Centre, Gate 2. Tel. 03-290352.

BUSINESS OFFERS

LADY, multilingual part-time or partnership secondhand bookstore. Tel. 03-290352

DISTRIBUTORSHIP offered in U.S.A. for unique multi-use writing surface. Call Shalit. Tel. 03-426328.

SEEK TO become working-partner in small industry or import company (no retail). Write Bernard Kolner, 23 Hatabor, Ramat Hasharon.

DWELLINGS

JERUSALEM—RENTALS

HOUSE, Givat Hamivtar, Jerusalem. Partially furnished. Tel. 03-790993

FOR TOURISTS! Furnished flats/rooms, comfortable, inexpensive. Tel. 02-636071.

FOR TOURISTS, in Rehavia, 3 delightful, immediate, for short periods. 02-225228.

ABU TOR, LUXURY furnished, $150 week. Long term rental possible. Tel. 02-711302 days, 02-233884, evenings.

IMMEDIATE RENTAL, large fully furnished room, full use of all facilities, phone, garden, central, quiet, short/long term. Tel. 02-637257

BAYIT VEGAN, 4½ luxury, unfurnished. $350. Associated 02-422175.

LUXURIOUSLY FURNISHED apartments, long/short term. Associated 02-422175

GIVAT HAMIVTAR, minilat, short/long, completely equipped, $195, Tel. 02-812013.

3½ ROOM APARTMENT + telephone, 96 Bayit Vegan Street. Tel. 02-233221

TEL HAI, 2½ furnished, telephone, solar heater, $240. Tel.02-661010.

RAMAT ESHKOL, 2 completely furnished + telephone, immediate, religious. Tel. 02-818868

JERUSALEM PURCHASE/SALE

2-ROOM FLAT with all conveniences, key money, 84 Rehov Shmuel Hanavi. Tel. 02-217288, Rosy until 1.00 p.m.

BAYIT VEGAN, Hida, 3½ + closed balcony, 1st floor, on pillars, immediate. Tel. 412244

AMBASSADOR REAL ESTATE offers a selection of luxurious 4-room apartments in good areas, from $85,000, immediate. Tel. 02-660751 (Maidan).

TALBIEH (PINSKER) luxurious, 4, magnificent view, Shabbat elevator, fully furnished. Exclusive to "Ambassador." Tel. 02-639164, (Maidan).

PENTHOUSE, 5 rooms, 300sq.m., breathtaking view, elevator, $140,000, Anglo-Saxon, Tel 02-221161-4.

TALBIEH (Ahad Ha'am), charming, 5, balconies, sunny, elevator, parking. For details, "Ambassador," 23 Ramban Street, Tel. 02-634329.

COTTAGE MEVASSERET "A", garden, beautiful view. Tel. 02-538475, not Shabbat.

SPACIOUS 3 ROOMS, many extras, close to Plaza and amenities, immediate occupancy. Tel. 02-717152, from Monday.

TEL AVIV RENTALS

FLATMATE (f) wanted for 3-room apartment, Ramat Aviv. Furnished Tel. 03-415328, 03-429561.

3 ROOMS, FURNISHED, all appliances, Kiron, near Bar-Ilan University. $200/month. US/213)708-2548, Tel Aviv 757271.

NORTH TEL AVIV apartment rentals — contact specialists: "Inter-Israel," Tel. 03-294141

HERZLIYA

HERZLIYA PITUAH: Rental, attractive 3-bedroom house. Tel. 052-78544

HERZLIYA, 3, modern flat, accessories, phone, newly decorated, excellent location. Tel. 052-88002, 052-72205.

NETANYA

DAVID GAFFAN sales, rentals and holidays apartments from $150 per week. Tel. 053-39372, 053-52116

NOBIL-GREENBERG, housing specialists at your service, 2 Ussishkin, 053-32558.

FREIGHT/STORAGE

THE PROMISED LAND Ltd., Jerusalem. Official agents Allied Van Lines. Best Business award 1982. Storage, packing, shipping (pets also) *by air, sea. Fully licensed modern, large,* professionally equipped office and warehouse at 60 Yirmeyahu, Romema. Tel. 02-537446 or 02-537448.

INSURANCE

SPECIAL MOTOR INSURANCE coverage for United Nations and embassies, Israel, Middle East and Europe. Head office: J. Cassutto Insurance Agencies Ltd., Jerusalem, Tel. 02-225256. Nahariya branch: Amos Loewy, 1 Jabotinsky Street. Tel. 04-924519.

CHEAPEST, MOST COMPREHENSIVE motor insurance, green card for motoring abroad, special diplomatic UN cover. Brummer Levine, Tel. 03-286646.

BEFORE RENEWING car or household insurance, phone Goshen, free quote in English. Tel. 03-717611

LESSONS

MATHEMATICS LESSONS, experienced, qualified teacher. Lin Chait. Tel. 02-272393.

MATRIMONIAL

PRETTY, blonde, American, son 10, understanding, intuitive, loyal, good cook, taste; seeks established, 36-53. Photo please. P.O.B. 540, Netanya.

SERIOUS EUROPEAN gent, 49, tall, slim, English speaking, seeks suitable foreign lady, 40-47, P.O.B. 50, Netanya.

ARE YOU minus plus 50? Unmarried? Fairly liberated? Established? Well-read? Looking for a female companion? Write Box 7272, Ramat Gan 72172.

INT'L SHIPPING

W.T.F. WORLDWIDE door/door shipments, personal effects, all sizes. Packing, insurance and storage. Consolidated containers with special discounts. Tel. 03-282764

E.D.S. International Transportation Ltd. household goods, personal effects shipped worldwide. Door-to-door service, Tel Aviv, 31 Carlebach. Tel. 03-299642/3.

OCEAN COMPANY Ltd. Expert, reliable movers with 35 years' experience. Professional packing and shipping worldwide. Special rates to U.S.A., South Africa, U.K. Operating all over Israel. Best insurance rates on the market. Tel. Haifa 04-523227 (3 lines), Tel Aviv 03-296125, 03-299582 (evenings 03-483032).

N.T. INTERNATIONAL TRANSPORT Ltd. Worldwide movers — unbeatable rates to the U.S.A./Canada/U.K. 19 Yehuda Halevy St., Tel Aviv. Tel. 03-659558/650911, 053-41399.

PETS

PURE ARAB stallion, black, 4 years, $4000, Green Beach Ranch, Netanya, 053-40086.

PURCHASE/SALE

SALE: complete Super-8 Sound Movie System. Real Bargain. Days 02-539858, Leo.

PURCHASE: electric typewriter, English, portable, good condition. P.O.B. 143, Jerusalem.

SALE: NICE PRAM and playpen in excellent condition. Tel. 02-719405 evenings.

SELLING OUR AMERICAN furniture, good condition, Telz Stone, Tel. 02-538430.

EXQUISITE WEDDING DRESS. French *design. Import. Size 42. 02-424392*

SUBARU STATION 1400, 1977, 105,000 km. Tel. 02-810870.

SERVICES

ELECTRICIAN. Burglar alarms, installations, repairs. Mark Rabinowitz. Tel. 052-91738, 03-248117, ext. 1115.

BENNY BAND, South African cabinet maker, painter, general and furniture repairs. Tel. 052-32948 (after 5 p.m.)

ANTIQUE FURNITURE expertly repaired, plus general carpentry, Tel. 052-41145, Bernie.

BERNIE PHILLIPS, electrical, South African standards. Tel. 03-248117, ext. 1800. After hours: 03-452679.

MAJOR APPLIANCE SERVICE, American technician, Dan Stegman, Tel. 02-532131/1795.

SITUATIONS VACANT

WANTED two women for private household work and cleaning, live-in. Call 052-77108, from Monday.

WANTED FILIPINO couple, part-time. Call Tel. 03-799423 from Sunday.

SOUTH AFRICAN Zionist Federation requires English secretary. English mother tongue, working knowledge Hebrew. Perfect typing; bookkeeping knowledge. 8 a.m.-3.30 p.m. Five-day week. Tel. 03-290131.

TEMPORARY ENGLISH Secretary, 2-3 afternoons weekly. Phone mornings 8.30 a.m.-12.30 p.m.; Tel. 03-916672

HOUSEKEEPER needed on monthly basis for Haifa family. Tel. 04-241711.

EXCELLENT CONDITIONS for live-in housekeeper companion for elderly gentleman. English required. 02-665054

LIVE-IN MOTHER'S HELP for young family required. Tel. 02-666772, not Shabbat.

Graphic Artist
Young approach and some experience.
Half time; in Jerusalem.
Lord Kitsch, Tel. 02-537905.

Women's Fashions
Manufacturer
wishes to export, worldwide.
Agents with international connections are invited to contact Graphic Girl, Tel. 03-654751, Rehov Yitzhak Elhanan 25, Tel Aviv, behind Kol Bo Shalom.

TYPISTS/TELEX OPERATORS, top paying, temporary jobs are waiting for you. *Translator's Pool,* Tel. 03-221214, 100 Ben Yehuda St., Tel Aviv; Tel. 04-663966, 5 Shmaryahu Levin St., Haifa; Tel. 02-225154-5, 6 Yanai St., Jerusalem.

COUPLE NEEDED for housekeeping work, Savyon, English-speaking, live-in. Man preferably with gardening experience. 03-752605.

FILIPINO COUPLE, to manage household, Savyon, room and board. Excellent terms. Tel. 03-750072.

ENGLISH typists, secretaries, clerks, accountants — STERLING Agency: Tel. 03-906169.

LE SOUFFLE requires personable hard-working manager/ess. 02-225551, 02-671565

RECEPTIONIST, English/Hebrew speaking, part/full-time. 02-422175

NANNY + HOUSEWORK, Sunday-Thursday, 12-4 p.m., French Hill, Tel. 02-810870.

VEHICLES

PASSPORT TO PASSPORT, Escort 1300, call Friday morning between 8 and 9. Kibbutz Gadot, Gabriella, 067-37881/3

PASSPORT TO PASSPORT, new Oldsmobile Omega 1982. Tel: 04-256428

VW BEETLE 1200, 1972, one owner, original engine, 153,000 km. radio, heater. $3,000 or IS84,000. 02-414060, not Shabbat.

SUBARU STATION 1400, 1977, 105,000 km. Tel. 02-810870.

Henri's Auto
TOURIST — Be careful of customs regulations. Buy a car you will be able to resell after the duty free year of use. We sell new cars from forbign companies, registered with foreign plates in your name. American specifications on request. Repurchasing contract. We can also sell your old car abroad. Any problem? Contact us Ouriel Davidson, Tel. 02-420234

HAVE A FOOTHOLD IN ISRAEL!
Delegates to the 68th National Hadassah Convention
We can now offer you 4½-room apartments in 2 luxurious residential *projects,*
KIRYAT WOLFSON
and
MEGIDDO TOWERS
From $120,000, including storage room and covered parking. Shabbat elevator. Some for immediate occupancy.
Also large selection of apartments in other areas of Jerusalem, for sale and for rent.
ANGLO-SAXON REAL ESTATE AGENCY LTD
JERUSALEM 2 Hasoreg St. (corner 29 Jaffa Rd.)
Tel. 02-221161
Israel's largest real estate organization

SHIP VIA E.D.S
YOUR PERSONAL BELONGINGS ANYWHERE IN THE WORLD
Anything from a small trunk to a full container. We specialize in:
• Export packing • All risk insurance
• Door to door service
E.D.S. INTERNATIONAL TRANSPORTATION LTD.
Experience, Dependability, Safety
E.D.S. Tel Aviv
31 Carlebach St.,
Tel Aviv, 67132
Tel. 299642/3
E.D.S. New York
506-528 Cozin Ave.,
Brooklyn NY 11208
Tel. (212) 649-4830
Agents for
GLOBAL INTERNATIONAL VAN-LINES and INTERDEAN, EUROPE
Int'l Transportation Ltd.

SHIP WITH W.T.F
HOUSEHOLD GOODS•VEHICLES
PERSONAL EFFECTS
WE SPECIALIZE IN:
* Fine Art Packing
* All Risk Insurance
* Door to Door Shipments
* Container Shipments
* Consolidated Containers
* Storage
WORLDWIDE TRANSPORT FORWARDERS LTD.
W.T.F. NEW YORK
60 E 42th STREET
SUITE 3404
N.Y. 10165
W.T.F. TEL AVIV
22B Zamenhoff Street
TEL AVIV 64373
Tel: 03-282764
Tlx: 341730 Att. WTF
SPECIAL 15% DISCOUNT: NYC • L.A. • CANADA
W.T.F. — Freight Transport Experts

M.B.T. CO. LTD. Worldwide moving & packing Shipping-Freight Forwarding
TEL AVIV OFFICE;
88 Hahashmona'im St. Phone:03-265851/261455
HEAD OFFICE;
104 Haatzmaut St. Haifa. Phone:04-523017
P.O.B. 33880. Home Phone:04-514677/8.
TLX: 46400 BXHA for 8675.
ANYTHING FROM A SMALL TRUNK TO A FULL CONTAINER
WE SPECIALISE IN: • EXPORT PACKING
• ALL RISK INSURANCE • DOOR TO DOOR SERVICE
State Cooperage
Export Crating & Shipping Corp.
Agencies in:
NEW YORK
LOS ANGELES
WASHINGTON
LONDON
IPSWICH
M. B. T.
ALL OVER THE WORLD
TANNE AD

Ship via W.I.T.
Your personal effects/vehicles and household goods by sea and air at lowest rates
We specialize in:
★ Consolidated containers
★ Full container loads
★ Door to door service
★ Full customs documentation
★ All risks insurance
★ Expert export packing
★ Expert estimates and free advice
★ Special commercial department
For free estimate anywhere in Israel, call:
WINGS INTERNATIONAL TRANSPORTATION LTD.
97 Ben Yehuda St., Tel Aviv.
Tel. 03-235898. Tlx. 342 184, attn. W.I.T.
24 hours a day
Agencies all over the world
Special 20% discount to L.A., N.Y.C., Canada, South Africa
W.I.T. Expert Freight Forwarders

THE NEW YORK TIMES MAGAZINE CROSSWORD PUZZLE

SOLUTIONS TO TODAY'S PUZZLE NEXT FRIDAY

No Big Deal — By Charles M. Deber/Puzzles Edited by Eugene T. Maleska

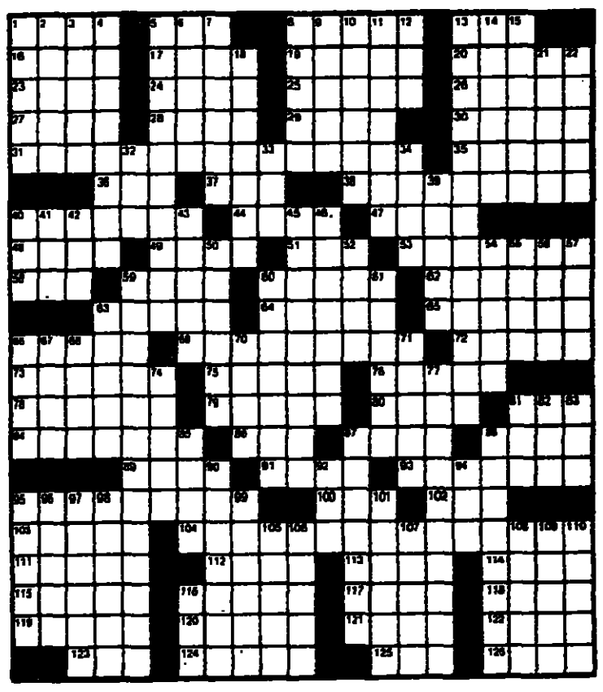

ACROSS
1 Something grand
5 Hebrew letter
8 Tart, in Toulouse
13 Luckman or Caesar
16 Nosegay
17 Greek resistance org.
19 Beam
20 Groom
23 Lively septet
24 Wee
25 Chimp's kin
26 Musical piece
27 Angry fit
28 Agitate
29 Vagabond
30 Unequal: Comb. form
31 Pair of queens
35 Exhausts
36 A title for R.W.R.
37 Upward: Prefix
38 Pair of kings
40 Moslem fasting period
44 Co-creator of "Charlie's Angels"
47 Be zetetic
48 Seed covering
49 Make an incised mark
51 Scrap
53 Conference
58 Hecht
59 Mt. Rushmore site
60 Those who tint
62 Nocturnal noisemaker
63 Trattoria's zuppa di ——
64 Suffix with fatal
65 Salad green
66 Hot drink
69 Pair of tens
72 Alleviates
73 Black Sea city
75 Scandinavian
76 Poor
78 Lariats
79 Pivoted
80 Deadly sin
81 Watering hole
84 Agrees
86 New Deal agcy.
87 To live, to Livy
88 Cross or last follower
89 Hall, in Honduras
91 Rigid ruler
93 Stoats
95 Pair of jokers
100 In medias ——
102 Sunbathe
103 Shining
104 Pair of threes
111 Level: Comb. form
112 Hautboy
113 Service tree
114 Picot feature
115 Krupskaya's spouse
116 B'way musical
117 Florence's river
118 "—— La Douce"
119 Echo, e.g.
120 Passover feast
121 Dam
122 The sun, for one
123 Thousands of lbs.
124 Some literature
125 —— U.S. Pat. Off.
126 Cistern

DOWN
1 Contraction
2 Doone of fiction
3 Moving
4 Based on intuition
5 Pair of nines
6 Choice
7 Type of envelope
8 Hawaii hi
9 St. John's-bread
10 Yellowish-brown color
11 Indicates
12 Energy unit
13 Pair of Jacks
14 Wryly humorous
15 "Raging Bull" actor
18 Hospital device
21 Ford flop
22 "Out-to-lynch" item
32 Canton in Norway
33 Bronx attraction
34 Blood: Prefix
39 A.F.B. in Texas
40 Mortar beater
41 "—— You Lonesome Tonight?"
42 Gump's wife
43 Civil rights org.
45 Pair of sevens
46 Worried
50 Flocks of geese
52 Kingston, for one
54 Now
55 Yellow flag
56 Granular snow
57 French stoneware
59 Pair of fours
60 Break apart
61 Play parts
63 Band after bandits
66 Soft drink
67 Harem rooms
68 Luck of the Irish
70 —— contendere
71 Import
74 Take —— at (try)
77 Pair of aces
81 Trinity member
82 Evangeline's Grand ——
83 Commercials
85 Flat piece
87 "Able was I ——..."
88 Sommelier's offering
90 Everywhere
92 Estuary
94 Fairy queen
95 Single: Comb. form
96 One making eyes
97 Mars, e.g.
98 Eternal
99 Psychic energy
101 Sports official
105 Memoranda
106 "The Wreck of the Mary ——"
107 Banks of baseball
108 Main artery
109 Ear-lender to Antony
110 Pitch woo
116 Clairvoyance, for short

ANSWER TO PREVIOUS PUZZLE

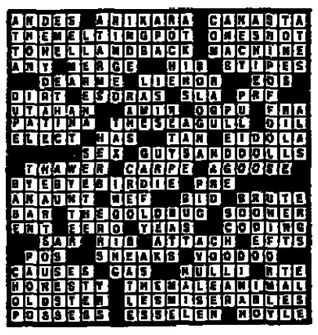

KENES TOURS
organizers of conventions and events
seeks a
TOUR OPERATOR
Qualifications: French, independent correspondence, experience preferred.
For details, call 03-654571 and ask for Benni.

Shalom Tours (Israel) Ltd.
require
SENIOR TOUR OPERATOR
Qualifications required:
★ *Proved incoming tourism experience*
★ Knowledge of English and French
Suitably qualified candidates are invited to apply to Tel. 03-229191.

Large industrial company in the Tel Aviv area seeks
Electronics Engineers
for interesting development work.
Candidates should have at least 2-3 years' experience in developing microcomputer hardware and software. Preference for applicants with 8085 knowledge.
Please apply in handwriting, attaching curriculum vitae and details of experience, to P.O.B. 936, Tel Aviv 61 062, for Post 116/82.

The United Nations Truce Supervision Organization has vacancies at its Headquarters at Government House, Armon Hanatziv, East Talpiot, Jerusalem for:
CLERICAL/SECRETARIAL STAFF
Applicants must be fluent in English and Arabic or Hebrew, have completed secondary education and be good typists, relevant job experience. Interested persons should telephone 716223/4/5/6, extension 384/385.

OFRIM
Largest furniture firm in the country has a vacancy for
Bilingual Hebrew/English
Clerk/Typist
Full time position, working hours 8 a.m.-5 p.m., 5-day week.
Appropriate salary conditions and full social benefits for suitable applicant.
Please call Personnel Dept. for appointment, Tel. 02-521111.

HAARETZ MUSEUM TEL AVIV
TEL QASILE EXCAVATIONS:
Sept. 5 — Oct. 21, 1982
Volunteers are invited to take part in archaeological excavations.
Please contact Haaretz Museum, Personnel Department, Tel. 03-415244.

The Mandarin Hotel
seeks for the sales department
English Secretary
with broad knowledge of English typing, and ability to phrase texts in English.
Please apply to the Personnel Department, Tel. 03-428161.

TODAY'S LESSON
Safe Drivers Save School Children's Lives!

هكذا من الأصل

Sports

Imram to the rescue

LEEDS. (Reuter). — Pakistan, boosted by vital late runs from the tail-enders, inspired by their captain, Imram Khan, battled to a useful score of 255 for eight against England on a compelling first day of the third and final cricket Test at Headingley yesterday.

Pakistan, seeking to win a series against England for the first time in history, were inspired by half-centuries by Mudassar Nazar and Javed Miandad, and by a great 49 not out by Khan when the position was critical.

The touring team had to fight back after losing their first two wickets for 19. Then Mudassar, who hit 65, and Miandad, with 54, put on 100 for the third wicket.

Pakistan then slumped to 168 for six against an England seam attack that effectively used conditions in which the ball moved in the air and off the pitch.

Robin Jackman had an unchanged 35-over spell lasting 280 minutes and took three for 60, while Ian Botham also snapped up three wickets. Skipper Bob Willis collected two.

After four wickets tumbled for 49, Imran tilted the balance by adding 39 with Wasim Bari. Then he shared in an unfinished ninth wicket stand of 31 with Skiander Bakht.

Leibowitz to be star in basketball opener

By PAUL KOHN
Post Sports Reporter

TEL AVIV. — The Italian basketball champions, Bili Milano, play Hapoel Tel Aviv at Hapoel's North Tel Aviv stadium tomorrow night in a testimonial game to honour Barry Leibowitz, who is leaving after being a mainstay of the Tel Aviv club for 14 seasons.

Leibowitz, now 38, will play for Haifa Hapoel during the coming season.

The Italian team includes such brilliant stars as Dino Meneghin and Mike Dantoni in their line-up. But the Hapoel squad looks very formidable: it includes new American guest player, Greg Cornelius, as well as Lavon Mercer, Andy Walker, Kenny Levanovsky, Pinhas Hozez and Leibowitz himself.

A guest of honour will be Mark Torenstein, who played for Hapoel for nine years, before returning four year ago to the U.S. Unfortunately, he was taken ill after his return.

The Milan team will play a second game in Israel against an Israeli all-stars team in Haifa on Monday night.

Ban stands, Willis to lead down under

LONDON. — England's 15 cricket rebels will have to serve the full remainder of the three-year test ban imposed in March on them for taking part in an unofficial tour of South Africa earlier this year. This was the decision of the English Test and County Cricket Board at a special meeting at Lord's.

The Board said that cricket in England would suffer "irreparable harm" unless the international programme for the next three years went through as scheduled.

Facing a possible restraint of trade legal action by the 15 players, the Board knows that next season's World Cup and the West Indies tour to England in 1984 would be in serious jeopardy if the ban were lifted or cut short.

Representatives of the TCCB, the banned players and their legal advisers had met last month to hear the rebels' views on their lengthy ban from Test cricket.

In their statement on Friday, the Board said that nothing had transpired which justified any change now in the resolution taken to ban the 15 players.

Bob Willis, 33-year-old fast bowler and captain of Warwickshire, was named on Saturday as captain of the England cricket team to tour Australia and New Zealand in the winter.

The England selectors made their choice while Willis was suffering from a stiff neck, which kept him out of the England team for the second test match against Pakistan. He had captained England to a 1-0 win in the series against India earlier in the summer, and to victory in the first test against Pakistan.

England and Pakistan stand level at one game each and are due to start the deciding match next Thursday.

Peter May, chairman of the selectors, said: "We have had an extremely successful summer under Bob's leadership. He has done a magnificent job for us, and I am delighted that he will take us to Australia."

Willis has played 73 times for England since 1973, and has taken 261 wickets in Test matches. His record has been bettered by only two England players — Freddie Trueman, with 307 wickets, and Derek Underwood with 279.

It is unusual for a specialist fast bowler to captain England. The last fast one who led England in Australia was Gubby Allen, in 1936-37. (Reuter, AP)

Fernando's great double

NEW YORK (AP). — Fernando Valenzuela became the major leagues's first 17-game winner this season and belted his first major league home run, sparking the Los Angeles Dodgers to an 11-3 victory over the St. Louis Cardinals in National League actions last night.

Los Angeles opened up a one-game lead in the NL West over Atlanta, who lost to Philadelphia 11-9. Philadelphia's victory brought them within two games of first-place St. Louis in the Eastern Division.

Jim Morrison singled home the winning run with one out in the ninth inning to give the Pittsburgh Pirates a 7-6 comeback victory over San Diego, while Gary Matthews, who had tied the game in the eighth inning with a three-run homer, ripped a run-scoring single in the 10th to lift Philadelphia to an 11-9 victory over Atlanta, snapping the Braves' six-game winning streak.

Bill Buckner had two hits, giving him 10 in the last four games, and Randy Martz and Lee Smith held San Francisco to four hits as the Chicago Cubs posted their fourth straight victory, a 4-2 triumph over the slumping Giants, who lost their fifth in a row.

Art Howe hit a three-run inside-the-park homer and Don Sutton pitched eight strong innings for the victory as the Houston Astros held off a late New York rally and sent the reeling Mets to their 10th consecutive loss, 5-4.

American League

	W	L	Pct	GB
Eastern Division				
Milwaukee	73	51	.589	—
Boston	68	56	.548	5
Baltimore	66	57	.536	6½
Detroit	63	61	.508	10
New York	63	61	.508	10
Cleveland	61	61	.500	11
Toronto	59	68	.464	15½
Western Division				
California	72	53	.576	—
Kansas	72	54	.571	½
Chicago	66	59	.528	6
Seattle	59	66	.472	13
Oakland	57	70	.448	16
Texas	49	74	.398	22
Minnesota	44	81	.352	28

Wednesday's games
Chicago 5, Cleveland 1
Baltimore 8, Toronto 3
New York 8, Minnesota 1
Kansas City 4, Texas 3

National League

	W	L	Pct	GB
Eastern Division				
St. Louis	72	54	.572	—
Philadelphia	70	56	.555	2
Pittsburgh	67	60	.527	5½
Montreal	66	60	.524	6
Chicago	57	72	.442	16½
New York	50	75	.400	21½
Western Division				
Los Angeles	71	57	.554	—
Atlanta	69	57	.548	1
San Diego	66	62	.516	5
San Francisco	64	64	.500	7
Houston	60	66	.476	10
Cincinnati	49	78	.386	21½

Wednesday's games
Chicago 4, San Francisco 2
Houston 5, New York 4
Pittsburgh 7, San Diego 6
Cincinnati 1, Montreal 0
Philadelphia 11, Atlanta 9, 10 ins.
Los Angeles 11, St. Louis 3

SA juniors to play in Israeli Centres

By JACK LEON
Post Sports Reporter

TEL AVIV. — Seven of South Africa's top under-18 tennis juniors are due here next month, for a week of training and competition organized by the Israel Tennis Centre.

The itinerary of the seven boys includes two friendly matches against local juniors. One match will be at the ITC's Ramat Hasharon courts — where the visitors will receive their coaching — and the other at the Jerusalem Tennis Centre, which is a project sponsored by the South African United Israel Appeal. The tour begins on September 24.

The boys were selected for the trip by virtue of their success in the recent South African Schools Tennis Championships, ITC Executive Director Ian Froman told *The Post* this week. The tour has been arranged privately, with the help of a sponsor in the Republic, and the matches between the Israelis and South Africans will have no official status.

The International Tennis Federation — to which the Israel Tennis Association has been affiliated for more than 30 years — refuses to sanction team competition between member-nations and South Africa. Association chairman David Harnik informed *The Post* that "We are not involved with this visit. It has nothing whatsoever to do with the Association."

Two years ago, a group of five of the ITC's top juniors made a fortnight's fund-raising tour of South Africa on behalf of the Israel Tennis Centres.

At present, the combined Ra'anana-Kibbutz Yizre'el under-19 rugby team is on a 12-match private tour of the Republic, arranged by Western Province Maccabi in conjunction with the South African Rugby Board.

American speed

KOBLENZ, West Germany (AP). — U.S. athletes notched four world's best marks this season at an international athletics meet here on Wednesday.

Greg Foster clocked 13.22 seconds in the 110 metres hurdles and Henry Marsh powered home in 8:16.17 to knock down his own previous best performance in the 3,000-metre steeplechase.

In the shot put, American Dave Laut threw 22.02 metres for a world's best performance this year that has only been bettered by one man: East German world record holder Udo Beyer.

David Lee equalled American Dave Patrick's seasonal record of 48.44 seconds in the 400 metres hurdles to wrap up a meet dominated by American athletes.

Their mastery began right away with a 1-2-3 in the men's 100-metres, won by Calvin Smith in 10.23 seconds, ahead of Mel Lattery, 10.36, and Stan Floyd, 10.42.

Bowls finals

By JACK LEON
Post Sports Reporter

TEL AVIV. — Title-holders Ra'anana meet Kfar Hamaccabiah tomorrow in the championship play-off of the Israel Bowls Association's Men's Team-of-Four Premier League. The final of what is the IBA's seventh session of competition is being held at the Ramat Gan green, near the Yarkon river, starting at 3 p.m.

The programme also includes the Men's Pennant Division Play-off, in which Ra'anana take on host-club Ramat Gan for the top honours.

Though only in their second season of competition, Ra'anana likewise loom large in the women's fours, also being concluded tomorrow. In the Premier League, the club is lying second to Ramat Gan — and ahead of defending champions Kfar Hamaccabiah, Savyon and Caesarea — but the two Ra'anana entries lead the lower-division table. The play-off system is not being used in either women's events this year.

A record total of 30 teams have been participating in the men's and women's 1982 double round-robin competition.

Some reserve

LONDON (Reuter). — Sebastian Coe, favourite for the 800 metres gold medal in next month's European Athletics Championships in Athens, was named yesterday as reserve for the 1,500 metres.

British selectors added Coe's name to the 1,500 metres lineup in the official team list submitted to the championship organisers. He will run this distance in Athens only if his arch-rival Steve Ovett is unfit.

Ovett, Olympic champion over 800 metres and world recordholder for 1,500 metres, suffered a hamstring injury last week. At first it was thought he would not recover in time for Athens, but he has since indicated that he does expect to run.

Coe, the Olympic champion over 1,500 metres and world recordholder for 800 metres has himself only returned to the track recently after suffering from injuries. He said he would be prepared to tackle the 800 and 1,500 metres if Ovett were unable to go to Athens.

RELIGIOUS SERVICES

Shabbat	Begins	Ends
Jerusalem	5.33 p.m.	6.47 p.m.
Tel Aviv	5.51 p.m.	6.49 p.m.
Haifa	5.44 p.m.	6.49 p.m.
Eilat	5.47 p.m.	6.46 p.m.

Tora portion: Ki Tetze

JERUSALEM

Yeshurun Jerusalem Central Synagogue. Fri. Minha 5.55. Shabbat, Shaharit 8, Minha 12.45, 5.25. Maariv 6.45. HAZAN: ASHER HAINOVITZ.

JERUSALEM GREAT SYNAGOGUE. Tonight. Minha-Maariv 6.00 p.m. Shaharit 8.00 a.m. Minha 5.45 p.m. Maariv 6.40 p.m. CANTOR: NAFTALI HERSTIK AND THE JERUSALEM GREAT SYNAGOGUE CHOIR. CONDUCTOR ELLI JAFFE.

World Council of Synagogues (Conservative), 4 Agron, Fri. Minha 5.55 p.m. Shaharit 8.30 a.m. Dvar Tora: RABBI Dr. YOSEF GREEN.

Hebrew Union College — Jewish Institute of Religion, 13 King David Street. Shabbat morning service at 10 a.m.

Har-El Synagogue (Progressive), 16 Shmuel Hanagid. Tonight 6 p.m. — Kabbalat Shabbat. Shabbat, 9.30 a.m. Rabbi Tovia Ben-Horin.

Congregation Mevakshei Derech, independent, tradition based. Gymnasia Rehavia, Keren Kayemeth St. Shabbat service and Dvar Tora (English summary): 9 a.m.

TEL AVIV

Great Synagogue, Tel Aviv, 110 Allenby Rd. Shabbat service conducted by Cantor Shlomo Agelstein. Rambam shiur before Kabbalat Shabbat by Synagogue President Avraham Chetzroni. Minha 6.10 p.m Shahorit 8.00 a.m.

MORMON COMMUNITIES

The Church of Jesus Christ of Latter-Day Saints, Jerusalem: 58 Nablus Rd., next to Ambassador Hotel.
Worship Service (Sat.) 8.55 a.m.
Sabbath School (Sat.) 10.00 a.m.
Priesthood/Relief Society (Sat.) 11.00 a.m.
Telephones: 816234, 716069
Tel Aviv: 27 Rehov Shevet Menashe, Herzliya.
Priesthood/Relief Society (Sat.) 9.00 a.m.
Sabbath School (Sat.) 10.00 a.m.
Worship. Service (Sat.) 11.00 a.m.
Telephone. 052-70391, 03-234894
Galilee: 15 Shlomo Hametlech, Tiberias
Priesthood/Relief Society (Sat.) 9.30 a.m.
Sabbath School (Sat.) 10.20 a.m.
Worship Service (Sat.) 11.15 a.m.
Call Jerusalem for details

CHRISTIAN

JERUSALEM

Redeemer Church (Lutheran) Muristan Rd., Old City, Jerusalem. Sunday Worship 9.00 a.m. (Tel. 282543, 289201)

Christ Church (Anglican) opp. Citadel, 8 a.m. Holy Communion, 9.30 a.m. Family Service, 6.45 p.m. Evening service.

Baptist Congregation 4 Narkis, West Jerusalem: Saturday service. Bible study: 9.00 a.m. Worship: 10.30 a.m. Tel. 225942.

St. Andrew's Church of Scotland, near Railway Station. Sunday morning service, 10 a.m.

TEL AVIV

Immanuel Church (Lutheran) Tel Aviv-Yafo, 15 Rehov Beer Hofman (near 17 Rehov Eilat) Tel. 820654 Saturday's Service 11 a.m. Service in English every Sunday at 10 a.m.

HAIFA

Elias Church (Lutheran) Haifa, 43 Meir Street. Saturday Service 11 a.m. Tel. 04-523581.

OTHER CENTRES

Baptist Village Congregation, 2 km. north of Petah Tikva. Saturday Services. Bible study 9.30 a.m. Worship 10.30 a.m. Tel. 052-32832.

Notices are accepted for this column, appearing every Friday, at a rate of IS92.00 per line, including VAT. Publication every Friday over a period of a month costs IS276.00 per line, including VAT.

GENERAL ASSISTANCE

EMERGENCY PHARMACIES

Jerusalem: Dr. Bella, 6 King David, 224856. Balsam, Salah Eddin, 272315. Shu'afat, Shu'afat Road, 810108. Dar Eldawa, Herod's Gate, 282058.
Tel Aviv: Concept, 9 Gliksberg, 490020. Yani, 67 Yehuda Halevi, 612474.
Netanya: Neot Shaked, Ezorim Industrial Centre, 52484.
Haifa: Hanita, 22 Hanita, 231905.

SATURDAY

Jerusalem: (day) Superpharm, 5 Burla, 639321. Balsam, Salah Eddin, 272315. Shu'afat, Shu'afat Road, 810108. Dar Eldawa, Herod's Gate, 282058. (evening) Beit Hakerem, 19 Beit Hakerem, 521089.
Tel Aviv: (day) Sdeh Dov, 3 Hausner, 428510. Yani, 67 Yehuda Halevi, 612474. (evening) Concept, 9 Glicksberg, 490020. Yani, 67 Yehuda Halevi, 612474.
Netanya: Hamagen, 13 Weizmann, 22985.
Haifa: Sprinzak, 57 Zorfat, 524544.

DUTY HOSPITALS

Jerusalem: Hadassah E.K. (pediatrics), Bikur Holim (internal, E.N.T.), Hadassah M.S. (obstetrics), Shaare Zedek (surgery, orthopedics, ophthalmology).
Tel Aviv: Rokah (pediatrics, internal). Ichilov (surgery).
Netanya: Laniado (obstetrics, internal, pediatrics, gynecology).

SATURDAY

Jerusalem: Shaare Zedek (pediatrics, obstetrics, surgery, orthopedics, ophthalmology), Bikur Holim (E.N.T.), Hadassah E.K. (internal).
Tel Aviv: Rokah (pediatrics), Ichilov (internal, surgery).
Netanya: Laniado (obstetrics, internal, pediatrics, gynecology).

POLICE

Dial 100 in most parts of the country. In Tiberias dial 924444, Kiryat Shmona 40444.

DENTAL

Tel Aviv: 49 Bar Kochba St., Friday: 6 p.m. to midnight; Saturday: 10 a.m. to 2 p.m.; 8 p.m. to 10 p.m. Tel. 03-284649.

FIRST AID

Magen David Adom first aid centres are open from 8 p.m. to 7 a.m. Emergency home calls by doctors at fixed rates. Sick Fund members should enquire about rebate.

Phone numbers: Jerualem, Tel Aviv, Haifa, — 101. Dan Region (Ramat Gan, Bnei Brak, Givatayim) — 781111.

Ashdod 2222	Nazareth 54333
Ashkelon 23333	Netanya 23333
Bat Yam 58555/6	Petah Tikva 912333
Beersheba 78333	Rehovot 054-51333
Eilat 72333	Rishon LeZion 942333
Hadera 22333	Safed 30333
Holon 803133/4	Tiberias 20111
Nahariya 923333	

Rape Crisis Centre (24 hours), for help call 03-234819, Tel Aviv, 04-88791, Haifa, 02-810110, Jerusalem.

FREE LOAN OF MEDICAL EQUIPMENT Yad Sarah Organization (24 branches throughout Israel). Head office, 49 Hanevi'im, Jerusalem. Tel. (02) 244047, 244242.

FLIGHTS

24-HOUR FLIGHT INFORMATION SERVICE
Call 03-972484
(multi-line)
ARRIVALS ONLY
(TAPED MESSAGE)
03-295555 (20 lines)

intel

Technical Writer

Intel Israel Ltd. is looking for a technical writer to tackle the challenging task of compiling a user manual for local area networks.

Requirements:

★ English as mother tongue. Knowledge of Hebrew not essential.

★ Technical background: A degree or equivalent in electrical engineering or computer science, desirable.

★ Proven experience as a technical writer, preferably in the writing of manuals for electronic systems, computers or microprocessors.

★ Fast learning capability.

If you feel that you comply with the above, please write to us, for the attention of B. Rozenfeld, P.O.B. 1659, Haifa. Your resume should be attached to the application, together with a sample of technical writing you have performed. (This will be returned to you on request.)

ISCAR BLADES LTD.
P.O.B. 330
22102 Nahariya
Tel. 04-927831. Telex 46341

★ Manufacturers of jet engine blades
★ Blade suppliers to the Air Force and engine manufacturers, worldwide
★ Remuneration and advancement in accordance with personal achievement

VACANCY

Mechanical Engineer

to plan forging processes

Qualifications required:
★ Three years' experience in a similar field
★ Background in plastic deformation or computer-assisted design — an advantage.

Please apply in handwriting, attaching curriculum vitae, to the Personnel Manager at the above address.

— Discretion Assured —

Electra Metal Sales Centre
requires
Import Clerk
Qualifications required:
Command of English, including typing.
Preference for candidates with import experience.
Working hours: 8 a.m.-5 p.m., five-day week.
אלקטרה
מקבוצת כלל תעשיות
To arrange an interview, please phone 03-336381.

THE WORLD ZIONIST ORGANIZATION

Immigration & Absorption Department — Central Authority for Emissaries (Shlichim)

Applications are hereby invited for a suitable Shaliach for

THE NETHERLANDS
for a period of 2 years

Requirements:
* Fluency in the Dutch language
* Age limit 55 years
* Higher education or its equivalent
* Familiarity with Israel's political, social and economic scene
* Zionist consciousness, familiarity with and the honoring of traditional Judaism, knowledge of Jewish history, and an acquaintance with Jewish life in the Diaspora
* Ability for self-expression and public appearances
* Israel citizen who has fulfilled national service obligations
* Resident in Israel at least five (5) years

Applications with Curriculum Vitae should be sent by September 15, 1982 to: Minhal HaStudentim, Box 92, Jerusalem

Scharf's Furs Ltd.
requires for its new Tel Aviv showrooms

Full or part time
★ **FUR SALESWOMAN**

Full time
★ **FUR SALESMAN**
For both the above positions, sales experience with furs or fashions, and complete command of English and other European languages are necessary.

Full or part time
★ **FURRIER**
for alterations and repairs.

Full time
★ **RECEPTIONIST**
with complete command of English and other European languages, and at least 2 years' experience in working with tourists.

Serious applicants only should call the Jerusalem head office, Tel. 02-715121, 02-719623.

"Come Home With Us"
FOR SALE
SAFAD
Old City,
15 rooms,
Unique site, ideal for institution, hotel, immediate occupancy.
אמבסדור
ambassador
REAL ESTATE & INVESTMENTS. LTD
23 RAMBAN ST JERUSALEM TEL 660751

We require
English Shorthand Typist
Full-time position.
To arrange an appointment, call (03) 246281
unitours יוניתורס
ISRAEL LTD. ישראל בע"מ

First Class
SECRETARY
for commercial company
Telex and English and Hebrew typing.
German an asset.
Please apply to
Tel. 03-337088, 331786.

Responsible
Executive Secretary
wanted
★ To organize office
★ To type
★ To provide accounting assistance
★ To assist the manager
Good knowledge of Hebrew necessary.
Tel. 03-331730.

Experienced
Dental Surgeon
U.S. graduate
sought
Tel. 03-456419

Intershape Engineering Equipment Ltd.
77 Yehuda Halevi, Tel Aviv
requires Full-time
OFFICE SECRETARY/MANAGER
Qualifications: Proved experience in running an office, and full command of English.
Please apply in writing, attaching curriculum vitae, to P.O.B. 14015, Tel Aviv 61 140.

The Salvation Army in the Middle East
Invites You to Donate
clothing in good condition for distribution amongst needy families in Lebanon.
Please bring them to: 33 Nablus Rd., 8-11 a.m.-2-4 p.m. Monday, Wednesday, Thursday each week.

With Prejudice

The Best of Berlyne

Alex Berlyne's mind is either a fount of erudition or a rubbish dump, depending on your point of view. In the ten years "With Prejudice" has been appearing in The Jerusalem Post, the column has dealt with such abstruse topics as Anal (a language spoken in Burma and Manipur), the way Shakespeare's puns crop up in comic postcards four centuries later, and the age-old question of "Who is a Sioux?" With tongue planted firmly in cheek, Berlyne lovingly assails nearly every institution hallowed by man.

IS 383
Published by The Jerusalem Post and Carta.

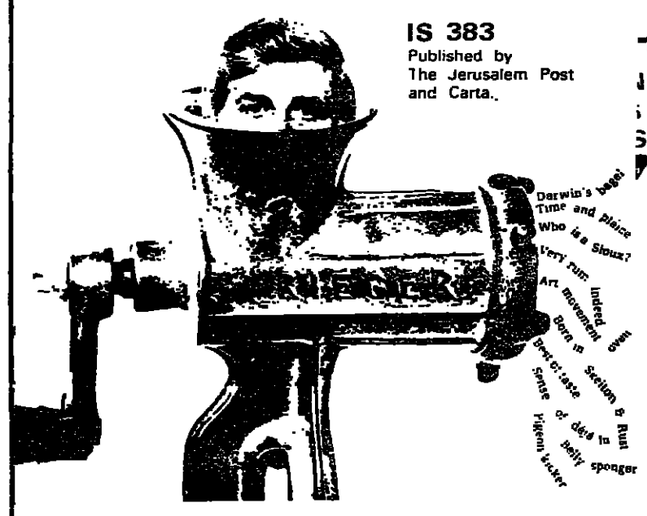

TO. The Jerusalem Post, P.O.B. 81, 91000 Jerusalem
Please send me copy/copies of With Prejudice. My cheque for IS..... (at IS 383 per copy) is enclosed.
NAME .....
ADDRESS .....

GIVE SOLDIERS LIFTS

THE JERUSALEM POST הלוח החדש MA'ARIV HA'ARETZ

HALUACH HEHADASH—Classified Advertisements in cooperation with MA'ARIV•HA'ARETZ•HA'IR•KOL HA'IR•

All classified advertisements for Friday submitted to Haluah Hehadash head office by 5 p.m. Thursday preceding publication appear in this section.

Flats

Contractors

Herzliya, Rehov Shahar, 3-storey building, lift, luxurious, 4, 5 room flats, possible with roof, special design, excellent finish, convenient payment terms. Rom Hadekel, Zvi Marcus, 03-481024, 03-492823.

Netanya, opposite Ramat Poleg, luxurious 4, 4½ room flats, details on site and at Gad, Tel Aviv, 173 Dizengoff. 03-240128

Ramat Ilan, 4, 5 room flats, available immediately. Gad, 173 Dizengoff 240128.

S.A.P. is building in Ramat Aviv, 5 Rehov Brazil, star buildings, luxurious, 4½-5½ room flats. For details apply: S.A.P. 64 Rehov Sokolow, Holon, Tel. 858848, or Africa Israel Investments Ltd., 13 Rehov Ahad Haam, Tel Aviv, Tel. 650281.

Come look and be convinced. Gan flats have no rivals. We'll help in sale of your flat, mortgages till IS500,000 Gan, 20 Haim Ozer, Petah Tikva.

Azorim offers in Holon, Sderot Kugel, 4 room luxury flats, $150,000 including VAT. 03-630440-41-42.

A.M. Medina offers in Raanana: 4, 4½ room flats; Kfar Sava, 4, 5, 5 + roof and penthouse flats. Hod Hasharon, 4 rooms IS400,000 mortgage. 3 Rambam, Raanana. 052-22536

18 Hagdud Haivri, BatYam, 4, 5, penthouse, unique cottage Meshita. 30 Rothschild, Bat Yam. 868365. 585297.

Tzel Alonim is building in Kfar Sava flats and penthouses, and in Ramat Hasharon cottages and flats with roof. Sunday-Thursday. 470699, 483272. mornings.

Villas & Houses

From private, individual, special, detached, cottage under construction, Western Ramat Hasharon. 494397, 854434.

Herzliya Pituah, villa, 5, luxurious, 180,000! 03-653721, room 111, from 15.30-19.30

Serious! Seeking plot or villa in Herzliya Pituah, no agents, 03-482757.

Luxurious 7 room villa on 5 dunam plot, 270,000. Kfar Sirkin. Pak Realty. 03-227392, 03-222915.

Netanya, large villa, Ramat Tiomkin, 053-44783, 067-91345.

Ganei Savyon, corner row cottage + extras, bargain, 88,000. 03-758702.

East Rishon Lezion, bargain! New house, 4 + garden 04-247675.

Yavne. Build Your Own Home. 250sq.m. 03-757211-549, work: 03-390201, evenings, not Shabbat.

Lush green lawn, overnight. Marbedeshe. Givat Brenner's. Lawn carpet, 054-52113-5.

If you need your lawn urgently, Marbedeshe, Givat Brenner's lawn carpet overnight. 054-52113-5

Fresh green lawn in your yard by next week. Marbedeshe of Givat Brenner. 054-52113-5.

Raanana, rental new 6 room cottage, unfurnished. 400. Stanley. Maldan. 03-746119.

Herzliya Pituah, for sale, large, special, ½ dunam. 255828, 231584.

American houses, which you must see, $410 per sq.m., building finished within six months. 03-754663.

Freimann Construction Co. Ltd., is building luxury cottages in green Herzliya. 62 Sokolow, Herzliya, 052-55385

Petah Tikva, excellent house, 125sq.m., well kept, 510sq.m. $100,000. 910521.

Flats for Sale

Beeri, 4; Jabotinsky, 3, 3 exposures - parking 03-316246

Flats Wanted

Free service for flat owners, sale-rental Amit. 03-442376.

Tel Aviv-Yaffo

Flats for Sale

Radio, roof, 100sq.m., unfinished, 20,000, opposite Beit Clal. 249470

2—2½ ROOMS

Kikar Dizengoff, 2½ 3rd floor, solar heater, airconditioner, cupboards' Tel. 03-287826

North, 2 room flat, ground floor, for office, residences 03-238711. North, 3 room large roof flat + roof, phone. 247523.

Ramat Aviv, Einstein, 2½, well arranged, first floor. Tel 414943.

3—3½ ROOMS

For sale, 3 room flat + phone, Bnei Brak. $32,000 447412.

North, quiet, 3, 3rd floor, no lift, 52,000 447496.

Kiryat Shalom, 3½ rooms + solar heater, fitted cupboards, immediate 3-831064

North, 3 ground floor, frontal, for residence-office. 03-230464, 03-99918.

Ramat Aviv Gimmel, 3 + kitchen, immediate. Tel. 855656.

2 minutes from Habima + solar heater, improvements. $65,000, immediate. 280295, 285385. not Shabbat.

4 ROOMS & MORE

Lamed, penthouse, 5 luxurious rooms, immediate occupancy, special terms. Naveh, 241166-7.

North, pretty, 4 luxurious rooms, 1st floor, immediate occupancy, special terms Naveh, 241166-7.

Luxurious, north Tel Aviv, near sea, quiet 052-77541

Due to departure, 4, Neot Afeka, new, 2nd floor, frontal, lift, 03-10625.

Neot Afeka, penthouse + roof, construction possible, double conveniences. Pack Realty, 03-227392, 03-222915.

Lamed, not flat, beautifully well arranged, 5 rooms, 135,000, exclusive to Pack Realty 03-227392, 03-222915.

Bavli, Mograbi, 4 large + phone, 364817, not Shabbat

Ramat Aviv, 4 + dinette, 5th floor. 26088, from Sunday, 02-667825.

Flats for rent

Lamed, 3, phone, cupboards, 053-23075, till 14.00; 053-38160, evenings.

Herzl, 2 rooms, spacious, $100, Tel. 03-287619, 04-642261

3½, Einstein, central heating, phone, from September, 063-77553.

Habima area, 4 room luxury flat, new, 256094

3 bedroom luxury flat, 13th floor, Rehov Recanati, Tel Aviv, Tel. 052-77041.

Furnished Flats

Flatmate wanted for flat suitable for embassy, $220, 03-428540.

Border North Tel Aviv-Ramat Gan, 3 luxury + heating, 450305.

For tourists, 2 furnished, near sea, short term. 03-450368.

North, 2 large rooms + phone, high parterre, 03-440586.

North, fully furnished flat, salon, bedroom, 287076.

Furnished 2½ room flat, Hilton area, 730420, 19.00-21.00.

North Tel Aviv, 2 rooms, partially furnished. 03-450863, evenings.

FURNISHED ROOMS

Furnished room for respectable girl, near Municipality, balcony, 249421.

Luxurious room, separate entrance, Dizengoff, for tourists only 03-230218.

Flats Wanted

Flats required, keymoney-sale in Tel Aviv and vicinity. Tzofit Yisrael. 03-449247

Holon-Bat Yam

Flats for Sale

2—2½ ROOMS

2½ for sale, prestigious area, 3rd floor, frontal, 881583, 03-847030.

3—3½ ROOMS

Holon centre, 3½, well arranged, solar heater, luxurious kitchen. 855492

4 ROOMS & MORE

Prestigious flat, Bat Yam, suitable for clinic, office, 2 families, 5½ rooms, 170sq.m., double conveniences and kitchens. $100,000. 03-863847.

Bat Yam, Ganei Yehudit, 4, 2nd floor, beautiful, spacious. 860898. 590750.

Flats for rent

Bat Yam centre, 3, solar heater, completely furnished. $180, 869504.

Bat Yam, 4 room cottage, $285. 593305, 860898.

Bat Yam, Ganei Yehudit, 4, 3rd floor, $180, 878107, 584278.

Furnished Flats

Bat Yam, 2½, spacious, 4th floor, phone, $180, year in advance. 847965.

Dan Region

Flats for Sale

2—2½ ROOMS

Petah Tikva, 27 Rehov Kibbutz Galuyot, 2 room flat and construction area for 3 additional rooms. Apply to executor Haim Gilad, lawyer, 611167, and Reuven Akrabi, lawyer, 611422.

Pardess Katz, 2 unfurnished rooms, balcony, Tel. 057-36689

3—3½ ROOMS

Bnei Brak, 3 rooms, 2nd floor, sale/rental, 872559.

Ramat Gan, 3, well arranged, beautiful, 4 balconies, central, quiet, 03-766495.

Givatayim, Rehov Hameri, 3 rooms, balconies, 3rd floor, 310142.

Ramat Gan, Aharonson, 3 + dinette, solar heater, nice and functional. 773354.

Ramat Gan, Megiddo Towers, 3 rooms including parking. $65,000 + VAT 03-733157

Givatayim, 3 + half, 3rd floor, prestigious area, 316160, afternoons.

Bnei Brak, 3, spacious, phone, 3rd floor, easy payment terms, 03-673972.

4 ROOMS & MORE

Huge beautiful penthouses, Ramat Gan, Ramat Ilan, Pak Realty 03-227392, 03-222915

Kiron, 4½, luxurious, 140sq.m., central heating and airconditioning 03-750180, not Shabbat.

Kfar Ganim, Petah Tikva, 4½, prestigious, ready for occupancy Herodion, 03-903958, 17.00-19.00.

Ramat Gan, Migdalei Megiddo, 4 rooms, parking, $82,000 + VAT, 03-733157.

Come and see. Gan flats have no competitors, we'll help you sell your flat, mortgages up to IS500,000 Gan, 20 Haim Ozer, Petah Tikva.

Givat Shmuel, 4, corner, storeroom, additional storey possible, 95,000. Tel 03-770740.

Bnei Brak, Ramat Gan border, 4, (originally 3½), 3rd floor 790344

Givat Savyon, 4½ room flat + dinette, 2nd floor, charming view. 03-752514

Flats for rent

Givat Shmuel, 2, closed balcony, semi-detached, phone, partially furnished. 775570, work, 457111.

Petah Tikva central, quiet, 2, hall, $150 03-733720.

Petah Tikva, 4 Harav Kuk, 3½ rooms, lift, parking $210, 03-458982.

Ramat Gan, Aharonson, 2½, 2nd floor, fitted cupboards, phone. 744569.

Furnished Flats

South Givatayim, 2 rooms, hall, phone. 317163, 216808.

Ramat Gan, 2½, luxurious, on pillars, phone, extras, lovely location, 225763.

Ramat Gan, 2 fully furnished rooms, phone, Tel. 871336, Saturday.

Bnei Brak, 3 fully furnished, phone for 2 years. 788265, not Shabbat.

Givatayim, 2nd floor, 2½ in 4 tenant house, phone, 318259.

Givatayim, 2½ furnished rooms, centre, phone 320874, from 17.00.

2 furnished rooms, phone, ground floor, $160, immediate! 03-722065.

Ramat Gan, 4 furnished, solar heater, phone, $240, 03-761152, 03-458208.

Hasharon

Flats for Sale

3—3½ ROOMS

Ramat Hasharon, 3½, 1st floor, parking, American kitchen. 476376.

4 ROOMS & MORE

Naveh Amirim, 5 luxurious rooms, 1st floor, immediate occupancy, special terms. Naveh, 241166-7.

Raanana, 5 rooms, 145sq.m., 8 tenants only, $74,000. Anglo-Saxon, 052-20663, 052-21845.

Kfar Sava, 4, 4th floor, central, quiet, spacious, charming. 052-27153.

Hod Hasharon, 4, 1st floor, parking, double conveniences, extras. 052-31340.

Flats for rent

Herzliya, centre, 3 beautiful rooms for rent, solar heater. 052-59971.

Herzliya, 3½, phone, double conveniences, parking, $220, 03-232678, 054-51560.

Furnished Flats

Herzliya Pituah, 2 furnished room luxury flat to let. Hasharon Hotel Tower, 052-77041.

Herzliya Hatzeira, immediate, 3, phone, partially furnished. 052-52359, 03-473616.

Herzliya Bet, flatmate, 20-28, for spacious, phone, furniture 052-57725, evenings.

Southern Region

Flats for Sale

3—3½ ROOMS

Rishon Lezion, 3, 3rd floor, Jerusalem, well-arranged, view, 44,000. Tel. 957984.

Rishon Lezion, bargain, 3½, 1st *floor, frontal, end Rothschild.* 999192.

Immediate, Rishon Lezion, 3, large, extras, 03-946054; 03-709866, work.

3 rooms in the heart of Rishon Lezion, 3rd floor, Tel Hai, Zemer, year occupancy, $55,000.

Rehovot, centre, 3 rooms, dinette, 98sq.m. 054-57131.

4 ROOMS & MORE

Rishon Lezion, 4, Abromovitz, double conveniences, year occupancy. 03-990993.

Abromovitz, 4, on pillars, well-arranged, dinette, parking, 77,000. Tel. 996385.

Rishon Lezion, 4 rooms, phone, 10 Hagefen. $60,000. 03-990654.

4, 2nd floor, lift, phone, parking. 03-952035.

Flats for rent

Rehovot, 3, Shikun Oshiot, Rehov Hatapuz, 03-837796, 03-848068.

Rishon Lezion, 4 rooms, monthly rental, Abramowitz, long term, $180, 03-990654.

Vehicles

Cars for Sale

Small caravan, 1979 with 3 beds, IS75,000, Friday evenings or Sunday *morning:* 067-63665, 067-63165, 067-63500

Car Fair in Car City, on Tuesdays, Thursdays.

Tadiran tender 218-82, Fiat 128, for sale, 1978, (4 units): Fiat 131, 1978, (8 units): Peugeot 504, 1978, (2 units); cars can be viewed at parking lot Oozis, 75 Rehov Herzl, Jabotinsky corner, Ramat Gan, starting Sunday, 29.8.82, till Thursday, 2.9.82, 14.00-16.00. Company doesn't undertake to accept the highest bid or any other offer, and is subject to conditions of tender, on premises.

Loans for new-old car purchase. Mor, 76 Derech Petah Tikva, Tel. 335702.

ALFA ROMEO

Alfasud, 1974, one owner, 84,000km., 362825.

AUDI

Audi 80, 1300, 1976, good condition. 451785, 821180.

Audi 100, 1976, automatic + trailer for 4, 03-284003, 03-219858

AUSTIN, MORRIS

Mini Minor 72, automatic. Tel. 760889, evenings.

Marina 1300, 1974, automatic, after overhaul 052-29781.

Austin Morris 1100, 1966, IS25,000, April test, 485095.

COMMERCIAL CARS

Fiat double cabin, 1972, good condition. $1000. 954390.

FIAT

Fiat 128, 1974, 79,000. 11-7 Haaliya, Marmorek, Rehovot.

Fiat 128 station, 1976, 2nd owner. Tel. 063-99575.

Fiat 127-2, 1979, one owner, 64,000km., well kept. 053-24449, not Shabbat.

Fiat 124 automatic, 1973, radio, test, excellent condition, 03-456824.

Fiat 131, 1300, 1979, automatic, 23,000km., one owner, from disabled. 053-92977, 053-27587.

Fiat 128, 1974, 96,000km., excellent, IS90,000, 03-443743.

131, 1600, automatic, 1978, station, excellent condition 054-27635.

Fiat 131, automatic, first owner, 1979, 766851.

Fiat agency, Ramat Gan exchanges *old for new, 30 Jabotinsky.*

Fiat 128, 1973, good condition, year test, 750629.

FORD

Escort 1975, 1100-4, good condition,radio, 782489.

Fiesta, 1979, rare condition, one owner, *radio,* 03-735919.

Escort 1300-4, second, 1975, 79,000km. Tel. 03-583086.

Ford transit, van, 1976, half closed box, test, 03-799762.

Cortina station, 1976 model, excellent condition, 03-322472.

Wish to purchase transit, 1979-81, 059-72430, evenings.

Fiesta B, 1979, 67,000km., excellent condition, 063-65131, work 063-65825, evenings.

LORRIES

Rare opportunity!! Ford 1978, diesel 810, British made, 71,000km., box serving as luxurious caravan with all accessories, suitable for refrigerated deliveries, etc. Business and pleasure! 03-291148, 03-280619.

MERCEDES

For antique lovers, Mercedes 220, 1955, IS65,000, spare parts available. 941963.

N.S.U.

Prinz, 4, 1969, good condition. New Battery, 03-852810.

OPEL

Kadett, 1973, 1100-2, good, 95,000, for serious. 03-856552.

PEUGEOT

404, 1974, automatic, excellent, 75,000km. 03-421805, 054-29901.

404, automatic, radio, 1973, IS140,000. Tel 03-751636.

Peugeot 204, 1970, excellent mechanical condition. 480591.

504 L, automatic, 197E, 56,000, excellent. 757882, 757354.

Peugeot 404, open van, excellent mechanical condition, 1978 model. 847585, 948226.

RENAULT

Renault 5, 1974, second owner. Tel. 054-58038, 054-74530.

SAAB

Original spare parts for Saab cars 51 Levanda, Tel Aviv. 03-332813.

Saab 99 GL, 1979, 2000 engine, $13,000. Tel. 057-77906.

Station 1966, engine + gear, 1980, test, radio. 052-28039.

SIMCA CHRYSLER

Simca 1000, 1972, 2nd owner, December test, 03-726535.

SUBARU

Subaru 1979, 54,000km., second owner, bargain! 395632.

Subaru 1600-2, automatic, 1979, 230,000, excellent extras. 03-854249.

1300, August 1981, metallic, beautiful, 250,000 in cash, 052-21277.

F96or sale, bargain, 1400D L., 1979, excellent, 04-5375.

For sale, van, 1979, 78,000km. Tel. 052-61716.

Subaru 1200-4, 1979, excellent condition, 53,000km. 053-28101.

1400-2' 1979, one owner, 053-35312, 053-24876.

Subaru, 2, 1980, automatic, good condition, 03-246670, 03-228363.

For sale, 1400, 1978, Tel. 053-43862, afternoons.

1600, December 1979, 25,000km., metallic, 223090, 781067.

Mini, 1975, 4 doors, wonderfully kept, 745258.

1400-4, D.L., 1977, second owner, 76,000km., excellent condition. 03-316980.

station 1600, 1978, one owner. 756276: work 03-269633.

1600, automatic, 1976, 120,000km., IS155,000. 03-254427.

1979, excellent condition. Tel. 065-66076.

1600, Custom 1980 052-42695, not Shabbat.

1400, 1979, brown metallic 04-256375, 04-729409, 04-729613.

1976, 5 gears, excellent, 3-4 Hagaon Mesilna, Rishon Lezion.

Subaru station 1300, 1972, excellent condition. Tel 820631, Friday only.

Mini Subaru R2, 1972, excellent *condition.* 750505.

Subaru station 1978, one owner, like new, Hagesher Cars 03-331876.

Subaru 1600, 1979, 48,000km., one owner, 475653.

sSubaru 1600, 1979, rare condition, 50,000km. 03-948852.

1600, end 1979, 50,000km., one owner, 210,000, 063-23103.

*Subaru 1600, 1980, 42,000km 067-*71393.

1400, excellent, IS150,000, from rental, 36 Bezalel, Ramat Gan, 590081, weekdays.

1400 GL coupe, 1973, test, 03-922876, not Shabbat.

Subaru station 1400, 1975, excellent mechanical condition, 052-70731.

1600, 1978, one owner, one driver, test well-kept, 03-862411.

Subaru station 1300, 1972, good condition, IS80,000 052-20858.

Station, 1979, 44,000km. Tel 840914

Subaru 1600, 1979, automatic, stereo system, 2nd owner. 594152.

Subaru Mini 4-74, overhaul, 1982 engine, 656441, 731520.

Subaru 1400 DL, 1978, 55,000km., new condition, 410738.

Mini Subaru 1973, good condition, 03-470731.

Subaru Hardtop 1600, 1979, 30,000. Tel. 03-745666.

Subaru 1400, 1973, 4 door, 2nd owner, excellent condition, $3,800. Tel. 651752.

Classyear offers, Subaru 1982, surprising prices. 266120.

Subaru station, 1974, excellent condition, 90,000km., radio, alarm, 03-944597, 03-944693

Subaru 1400-4, one owner, 1979, 28,000km., excellent condition. 314919.

Subaru 1400-2, 1979, one owner, 73,500, test, *extras*, 185,000. 03-852197.

Mini Subaru 1970, excellent condition. 03-589231.

Subaru station, 1973, Tel. 052-37561, 052-35859, 03-754452.

Subaru 1300, 1972, from rental, year test, 864022, 851110.

Subaru 1973, beautiful, excellent, 1400 engine, 02-412247, 02-411781.

Subaru 1979, 1400-4, DL, radio, 75,000km, 052-83445.

Subaru 1400, 1979, one owner, excellent, IS210,000. 03-849811.

Mini Subaru 1973, third owner, good condition, 78,000km. Tel. 475388.

SUSSITA, CARMEL

Sussita van, 1974, excellent, IS48,000. 990948.

U.S. CARS

Buick 74, 8 cylinder, 150,000km., IS240,000. 053-41018.

Chevrolet Chevette, well kept, 1979, automatic, airconditioner, test. 03-993088.

Dodge 70, after gear, engine overhaul, airconditioner, 2nd owner. 793907.

El Camino, 1978, 56,000, airconditioner, radiotape, excellent condition! 057-81203.

Buick Century, elegant, 1979, excellent condition, 72,000km., airconditioner, tape, IS650,000. Tel. 04-245334.

Oldsmobile Cutlass Supreme, 1980, all improvements, airconditioner, good condition, 592995, 580421; Saturday, 885891.

Oldsmobile Omega, 1977, automatic, airconditioner, 948226, 847585.

VOLKSWAGEN

Passport to passport, Cherokee 1977, good condition. 03-331730, 052-70405.

Variant 67, second owner, only 58,000km., excellent. 053-42659.

Transport, 1980, windows, 055-82556.

VOLVO

Volvo 244, 1976, excellent condition, imported from Switzerland, from *diplomat*. 057-72488, 03-990740.

145, station, automatic, 1971, excellent, 02-521302; work, 03-652431.

Station 1972, automatic, after overhaul, airconditioner, radio, excellent condition! 03-450778.

Motorbike

B.S.A. 350, 1965, good condition. 055-35816, not Shabbat.

Honda 250 X.L.X. 78-81, 27,000 miles. 756281.

New fiberglass motorcycle side-car, cover, for ½ price. 054-79830.

Honda 500, 1980, Enduro, excellent condition. 750386.

Motobi 125-80, like new, $2100. Tel. *03-283544, 03-471521.*

Side-car for Vespa, rare price, good condition. 322384, 320806.

Must sell, Triumph 500-70, year test. 04-713928.

Triumph 650, Tiger 1971, one owner. 03-859498.

Moped 1966, year test, general overhaul. 833056.

New Yamaha 1980, from 18, 50cc., automatic. 475803.

Jawa 80-81, 5,700km., one owner. 796758.

B.S.A. 600, 1958, excellent condition. 03-730903.

Honda C.B. 500, 1976, boxes, $5,000. 03-924036.

Honda 750, super sport 1979, $8,500. 414316.

Vespa 67, outstanding exterior and mechanical condition Tel. 765291.

Honda 175, 1970, excellent condition. Tel. 03-733840.

Garelli 82, with guarantee. Triumph 500-62, overhaul, outstanding. 411270, 425597.

Bargain price!! B.S.A. 64, well kept. 03-782905, not Shabbat.

Vespa 150, 1967, IS14,000. Tel. 741427, Udi.

Vespa 50, 1971, renovated like new, test. 780359.

Due to army service, Garelli Cross 80, excellent condition. 055-81990. Sunday.

Sprint 1968, good condition. Tel. 774287.

Honda 50, 1971, for age 16, 16,500. Tel. 03-708894.

Jawa 1978, year test, bargain, outstanding condition, 04-524457.

Vespa super 68, side car, accessories, overhaul, good condition, 843229.

For sale, Honda 50, 1972, after overhaul' 054-51663.

Vespa, 1965, excellent, test, 40 Hayarden, Rishon Lezion, Rome Rozenbaum.

Motobi, 1980, red, low mileage. 780242'

Bargain, Vespa, 1982, 3,000km. 612755, 623554.

Honda 50, 1973, fast. 03-777570.

Vespa Super, 1969, sidecar (Snapirit), excellent, extras, 03-422732.

Ducati 100, 1968, mechanically and externally excellent. 756296.

Boxer scooter, 1980, 700km. 793925, from Sunday, 439304.

ABM Ltd. rental and sale of mopeds, accessories' Agents for Piaggio, Garelli, Funtik, others. 03-834105.

Bargain, Honda 50, 1974, before overhaul 053-52030, 055-38371.

Bargain, BSA 350, 1965, good condition, 053-22574.

Bolteko Frontier, 250, 1979, road-cross, well kept, 053-91985.

Vespa Super 150, IS14,000. 745758, evenings.

Honda 360, 1975, excellent condition, 746754.

Suzuki 125, 1977, after overhaul, special, 052-20406.

For serious, Garelli Record, 50cc., Nes Ziona. Details: 02-631521.

Sprint, 1967, excellent, test, for year. 449456, mornings; 767546, evenings.

Honda 50, excellent, 1973, unique, beautiful, special. 03-760380.

Moped, 1971, good condition, IS5,000 911908.

Bargain, Honda 175, 1970, $1500, *beautiful.* 03-394607.

Honda Hawk 400, 1978, as new, must be seen. 03-393422.

Honda 50, 1974-5, beautiful, excellent condition. 03-754821.

Yamaha XT 500, 1979, 13,500 miles, excellent. 456846.

Sprint 68, excellent mechanical condition, Snaprit side-car. 334322.

BSA 500, good condition, 1,000, 03-262153.

Vespa Rally, 1969, after overhaul, year test. 494552.

Vespa Rally 200, 1977, 2nd owner. 721059.

Motobi G2 50, end 1980, 03-441202, not Shabbat.

Honda 125, twin 1975, excellent mechanical condition. 03-411513.

One time opportunity! Motto Guzzi 500cc., new. Tel. 03-725325.

B.M.W. parts 1972, 6v. battery, handles. 280351.

B.S.A. rickshaw, excellent, interested in 1972 Russian B.M.W. 280351.

Vespa 50, end 71, all extras. 03-264994.

Bargain!!!B.S.A. 3½, 1968, overhaul, extras. Tel. 472919.

Vespa Super 1969, shield, roof rack, side-car, cover. 052-91390.

Rally 180, 1972, excellent. Tel. 03-951097.

Honda Hawk 400, like new. 03-213521, Friday: 052-26252, Saturday.

Lambretta 200, 1965, year test, good condition. 03-908911.

Vespa Super 150, with side-car, 1964. 394751.

Must see!!!Honda 200 CD, 80-81, like new, $4,200. 783605.

Harohvim, paradise for motorcyclists, clothing, fringes, helmets and accessories, largest selection in *Israel. 35 Dereh Petah Tikva, Tel* Aviv.

Honda 500CX, excellent condition, $6,250. 331550.

Honda 500 CX, 1980, on road from 4-82, American custom model, radiator and driveshaft, 5,000 mile, new, extras, $8,500. 03-625937, work.

Lambretta 1968, IS 7500. Tel. 918201.

*B.S.A. 350, 1965, excellent condi*tion. 053-22574.

Honda 50, 1974, excellent, extras. 02-814015.

Must sell!! Triumph 500-70, year test. 713928.

Bargain!! Vespa Rallye 70, $800. Tel. 03-849492.

Rally 72, side-car, excellent mechanical and external condition. 03-283544, 03-471521.

B.S.A sport 450-68, battery overhaul. 1,800. Tel. 03-925045.

Motto Guzzi 500, Monza, new + accessories, $7,800. Tel. 02-818481.

Honda CL 360, 1976, 6000km., like new, 02-526067.

B.M.W. 70-600, beautiful, excellent mechanical condition, bargain price!! 03-998230.

Motobi motorcycle 80 T.50, like new. Tel. 594397.

Vespa Rally 200, excellent condition 1977 model. 722743.

Vespa S.S. Super sport 66, excellent. 69 Balfour, Tel Aviv.

Black Honda 73, test, for age 16. 833056.

Moped A.C.M., 1971, excellent condition. 734595, 725590.

Exceptional Yamaha Induro 50, fast and strong. 055-81125.

Important!! Honda and Szuzuki owners - order for spare parts, regular *import* - 03-423144.

Boxer Puch Maxi 500cc. 1982. 03-914762.

Black Honda, 1974, for age 16, excellent mechanical condition. 03-759903.

Best Italian made, Fantic motcycles, 6 models, for all ages. /or/ Hamosah Hamerkazi, 35 Yitzhak Sadeh, Tel Aviv. 331550.

*Motorscooter 1972, excellent condi*tion, one owner. Tel. 656696.

Haifa

Cars for Sale

Subaru 1600, 1978, 2nd owner, 55,000km. 720748.

Hardtop 1600, automatic, airconditioner, 1978, exchange for 1981-2 possible. 04-713552.

Fiat 128, 1100, 1978, station, 92,000km., excellent, 04-924977.

Beta 1600, 5-75, 91,000, one owner 04-257352, from Sunday.

Peugeot 404 van, 1978, closed box, 8 month test, not enlisted, buyer must transfer ownership before receiving car. Details: Kibbutz Usha, 04-440383-4.

Ford 12-10, end 1979, box 5.80, 04-719466.

Subaru 1400 D.L. 1979, metallic brown, unique. 04-256375.

Subaru Minibus 500, 1977, radio, test, overhaul, alarm. 04-256375.

Subaru D.L. station, 1972, year test, IS85,000. 04-539075.

Subaru 1600 station automatic, 1979, metallic, 43,000, one owner. 04-231101.

Subaru 1600, automatic, 1979, 42,000km., one owner. 04-924318.

Subaru station 1400, 1974, 113,000km., excellent condition. 924338.

Motorbike

Kawasaki 400, 1979, outstanding condition, due to departure' 04-255467.

Gilera 1974, excellent, well-kept. 065-54503.

Triumph 650, 1964, excellent condition, overhaul, test. 04-233255.

Vespa SS, 1966. Tel. 04-222931.

Vespa 150, 1963, year test, good condition. 04-224218.

Lambretta 70 + closed side-car, after oVerhaul. 221953, 526196.

Urgent, Jawa, 1978, excellent, year test, Tel. 04-524457.

Jerusalem

Cars for Sale

Subaru coupe, 1300, 1973, 02-534335, not Shabbat.

Renault 4, 1974, after overhaul, 46,000km. 02-522427.

Opel Rekord station, automatic, 78,000km., 1977, one owner. 672365.

Sussita station, 1972, excellent, 10 months test. 538138.

Buick Century, 1978, outstanding condition, airconditioner, all extras. 243408, work; home, 818834.

Bargain, 304, 1971, IS75,000. Tel. 02-227775, 02-223840.

Subaru 1400, 1979, excellent condition, 62,000km., IS185,000. Tel. 712271.

1400, 1977, no accidents, 130,000km. 02-672752, evenings.

Fiat 124 special, 1975, excellent condition + radio, 02-662891.

Escort 1300-4, 1977, 73,000km. 524996, from Saturday night.

Subaru station 1400, late 1973, after overhaul, 668710, not Shabbat.

Subaru station, 1971, good condi*tion, immediate, 02-536300, 02-*539234.

Subaru, 1973, 1400, outstanding, beautiful. 02-411781, 02-412247.

Escort 1100, 1969, excellent. Home, 522715: work, 249643.

Fiat 132-78, 2000, automatic, power steering, improved. 02-814416.

Renault 8, roadworthy, no test, or for parts. IS20,000. 02-717119.

Chevrolet, 1970, automatic, outstanding condition + airconditioner. 02-536300, 02-539234.

Peugeot 404 + box, 1972, one owner, 02-222576; evenings, 02-633796.

Subaru 1600, 1978, 43,500, first owner, immediate. 02-413325.

Custom 1600-5, 1979-11, 39,000km., IS225,000. Tel.227090, 02-637568.

D.L. 1400-4, 1973, year test, excellent, 02-672304, weekday.

Fiat 127-3, 1982, 5,400km., IS220,000. Tel. 863584, 411487.

Fiat 133, 1979, 54,000, first, 02-411242, 02-584851.

1600, 1981, from driving school. 02-818633, 02-815798, evenings.

Peugeot 304, 1976, second, IS160,000. Tel. 428130, 423416.

Beetle 1964, 1973 engine, good condition. 639407, weekdays.

Fiat 131, 1300, first owner, 1979, 30,000km., new. 02-690680.

Subaru 1400, 1977, coupe, second, bargain. 415764.

Subaru 1400, DL 1974, year test 414867, 584773, Asher.

Peugeot 204, 1974, third owner. 699630.

Peugeot 204, 1975, 100,000km., rare, IS128,000. 235351, 524397.

Fiat 128, third owner, 1972, excellent, *IS80,000. 235351, 524397.*

Free, your car will be registered in the books, + ashtray when you advertise at Pirsum Haviva, 1 Strauss.

Subaru Mini, 1972, test, overhaul, 231538, 526161-295.

Simca 1300, 1973, second owner. IS75,000. Tel. 02-637055.

Fiat 127, 1975, second, very good mechanical condition. 03-804796.

Renault 5-5, 1982, accessories, IS265,000. 02-537698.

Peugeot 304, 1972, first, 02-814810, 13.00-15.00, evenings.

Alfetta 16 Model 1979 in a good conditions. Tel. 284119

Beetle 1300, 1974, excellent condition, 63,000km., IS140,000. Tel. 853412; work, 287111, ext. 777.

Alfasud, L. 1976, good condition. 02-638670, not Shabbat.

Motorbike

Vespa Rally, 1970, excellent condition. 02-818633, 02-815798, evenings.

Motor-scooter, 1968, excellent condition, IS12,000. 417827.

Honda 50, late 1973, excellent condition, accessories. 416551.

Moped, 1971, second owner, excellent condition. 668710, not Shabbat.

Casal Super, 50cc., bargain, absolutely new. Tel. 02-715411, home; 02-242735, work.

Kawasaki 350 Cross, 1972, overhaul, test. 02-412549.

Jawa 350, 10,000km., on the road December 1980. 02-666338, weekdays.

Jawa 1980, well kept. 02-421611, 02-532548, from Sunday, Shimon.

Lambretta 1970 with sidecar, 02-283939, day; 02-271124-7, evenings.

Must sell! Jawa motorbike, like new, 15,000km. 02-539801.

ESM moped, 1971, excellent, like new, test. 02-662559.

Triumph 1966, recondaioned, box, 500cc., 02-636839.

Purchase/Sale

For Sale

Bargain, projector 16mm., excellent condition. 04-510614, from 21.00.

2 subscriptions to Philharmonic, 1982-83 season. Tel. 03-226522.

0938 Bargain for carpenters! Pendel saw, Die Welt, 125, new. 054-5

Coloured showerstalls and bathtubs, special display cabinets for lounges, Deco-Noy, showroom, 41 Jabotinsky, Ramat Gan. 03-730074; factory, 03-336446.

Press button phones, easily assembled. Shahori. 03-241644.

Repairs, adjustment of Americans phones to national dialing. Shahori. 03-241644.

For sale, 2 youthbeds, bedroom suite. 227847.

For sale, concrete vibrators, earth presses, for saws tiles and concrete, rotary blades, for polishing, generators, welding machines, Stahl. 23 Hemelacha, Holon. 03-801081, 03-801079.

Existing stock of renovated Motorola communications equipment. Including guarantee and insurance. Sole agent for sale of Johnson communications equipment (U.S.A.), including transmission stations. Spare parts service for all makes of communications equipment. Rotkom Laboratory and sales office at your service. Petah Tikva: 4 Haaluf David Marcus, 900759, 909752, 909632. Jerusalem: 14 Rehov Oholiav, Tel. 02-533308; Haifa: Sderot Hahistadrut - Beit Rehut Carmel. Tel. 04-722352, 04-728220.

For sale, Westinghouse 19 Frost-Free refrigerator, lounge 1 + 2 + 3 set, 054-51315.

Clearance sale, pictures, ceramics, clothing, vases, jewellery. Saturday 28.8.82., 10.00-18.00. 47 Modiin, Ramat Gan.

You can buy antique jewellery at Gross Antiques. 70 Ben Yehuda, Tel Aviv. 228608, sale, purchase and consignment.

From factory, decorative wood from IS15. Corner of 163 Derech Lod, Tel Aviv. Bargain sale: high metal storage baskets, metal shelves and ledges, shelves with storage drawers. Large quantity of disks for grooves, aluminium remnants. Call Asher, 03-724129; or Malka, 03-720102.

New Miele washing machine, Kenwood blender, genuine Zebra skin carpet, with guarantee. 03-491033.

Glass display counter 150c.m., 9 divisions with lock-up drawers. Tel. 03-476717.

Immediate, bargain, renovated air compressors, with guarantee. Oholiav. 052-56222.

Laundry dryer and General Electric dishwasher, new in packaging. 03-835531.

Air Conditioners

Split airconditioners, Silentaire, 1½, 2, 2.5hp., bargain! Kor-Or repair service. 654874.

Karir, airconditioners at surprising prices, sales and repair service, reliable and polite service. 295250.

US-made airconditioner, unused, quiet, attractive, 7,200 BTU, IS22,000. 02-5262462.

Boats

Largest selection in Israel, sail windsurfers for amateurs and professionals, all standards of windsurfers, from the three greatest manufacturers in the world: Dufour, High-Fly and Windglider. Yamit, Tel Aviv Marina. 03-286764; Haifa, 04-241555, 04-512418; Nahariya, 04-923362; Karkur, 063-77018; Bat Yam, 03-874104; Kiryat Yam, 04-706242.

Polyrotem, the world's best windsurfer producer-exporter, 30,000 in Europe, 500 in Israel. Continual display in Moshav Mishmar Hashiva, every day, 14.00-22.00, family Rotem. 03-944119. See the display before you buy.

Ten Kate, leaders in windsurfers, peak sales in Europe, Israel, display and sale Saturday at Hof Hanehim. Herzliya; import, distribution. Windsurfer, 052-57416.

Ten Kate will come to you anywhere in Israel, write to Windsurfer, importers of Ten Kate windsurfers, and you'll receive colour catalogue by return mail, purchase terms. Rehov Maskit. *Beit Hamerkazim*, 46733, Herzliya Pituah.

Boilers

Noga Hashemesh, with the triangular emblem, recommended by the Ministry of Energy' 03-720443, 03-726079.

Books

Excellent hairdresser and manicurist for salon, Beit Asia, 4 Weizmann, Tel Aviv.

Furniture

Extening Danish table + 6 chairs, velvet seat, like new. 03-625881, mornings. 03-752606, evenings.

200 used wooden chairs for sale. Tel. 03-253256-7, Mordechai Glazer, Beit Hasofer, with offers.

For sale, lounge suite, original wood, blue corduroy. 052-81275.

Zuzovsky Furniture, 45 years reliable service, professional advice, 39 Herzl, Tel. 03-821921; 36 Herzl, 03-829881.

Musical Instruments

You get a fair return for your money when you buy musical instruments at Halilit, Kikar Hashaon, Jaffa. Preferred Business 1982. 03-822917.

Hammond combined organ-piano *tape, superb, bargain.* 053-35670'

For sale, new Riga piano. 807939.

Scandali 80 accordion, new condition. 311607, not Shabbat.

For sale, electrical piano, 5 octaves, $500. 03-411661.

Reductions! We must sell, take advantage of the opportunity! New and used pianos and organs. Melnik Pianos, 125 Dizengoff, Tel Aviv. Tel. 220303.

New and used organs, pianos, accordions, exchange possible, also payments. Rishon Piano Centre, 97 Herzl, Rishon Lezion, 03-955626.

Bargain, 7-place Ludwig drum set, including stands. 793907.

Pets

For sale, colts and fillies, quarterhorse breed, thoroughbred. Original American certificates. 052-78810.

6-month-old colt, father Bolero, mother Royal, beautiful, IS15,000. 052-40516.

For sale, Kibbutz Bari, German Shepherd, Boxer puppies + vaccinations. IS5,000. 057-92465.

Cats, dogs, also pedigree, board, daily veterinary care, spaying, strays accepted, Israel SPCA, Tel Aviv, 30 Salame. 03-827621.

Keeshond (Eskimo) puppies, from home of champions. *Kibbutz Kfar* Ada. Tel. 051-97183, mornings, from Sunday.

Boxer puppies, pedigree + certificates, 3 months old. 751555, 757438.

Rothweiler puppies, pedigree, *beautiful*, for sale. Tel. 053-32842, evenings.

Refrigerators

General Electric 22, 2 doors lengthwise, new. 03-491033'

Amcor 13, 1974. Tel. 946685.

Kirur Aviv, 29 Hamelech George, sale, repairs, fully guaranteed. 285201.

Refrigerators bought, high price, sale, repair, exchange. 03-826997.

Used refrigerators bought, cash. Mercaz Hamekarerim, 13 Tchlenov. 821864, 832005.

Bargain! Friedman 16 refrigerator, excellent condition, like new. 845637.

Shavers

Elias, sales and repairs, full guarantee. 20 Haaliya. 830191.

Stamps

Auction, stamps and coins, 31.8.82, free catalogue. 03-292813.

Geva auctions, Preferred Business 1982, is holding large auction, September 8th, Sheraton Hotel, Tel Aviv. 03-287486.

Stereo

V.C.C. Tel Aviv! Israel's largest cassette library, subtitled films, wide choice. Kikar Hamedina, 48 Heh Belyar. 03-260588.

Video Gallery announces: We have received a new and varied selection of subtitled films, high quality. Campaign: reduced subscription fee until end of month. Kikar Hamedina, 6 Heh Belyar (entrance through Boutique Ada). 256701.

Altek 9 loudspeakers, Pioneer radio-tape + loudspeakers for car, Koss earphones. 03-491033.

Bargain, Dual turntable, Marantz, Fisher loudspeakers, A.R., Coral amplifiers. 03-239477.

Televisions

Transfers from regular films to video, unrivalled quality!! Shefer, 826922.

Video repairs, the same day!! Shefef, 118 Sderot Yerushalayim, Jaffa. 826922.

Typewriters

Sales campaign for ball, electrical and manual typewriters, all kinds, special prices !!! Electro-Michun, 19 Yehuda Halevi, Tel Aviv. 651798.

For rent, sale and repairs. Dayan, 10 Sderot Rothschild, Tel Aviv. 03-659046.

Purchase

Ezra buys frunitiure, refrigerators, inheritances, antiques. 826401, 857920.

Moshe buys everything: furniture, inheritances, refrigerators. 836316, 592247.

Personnel

Situations Vacant

Butcher required for work in supermarket. Tel. 316230.

Volunteer or couple required for work with horses, includes residence, Green Beach Ranch, Netanya, bus 7.

Seeking experienced car electrician, Givatayim area. 03-322472.

Do you have spare time? Spend it earning money!! As Akavish agent. 03-294461.

Machine draughtsperson, office-work knowledge, full-time, Tel Aviv. 03-231541.

Regis Ltd., requires outstanding machinist and metal workers. Good conditions for suitable. Apply: 03-737121, Paul.

O.R.S. requires unskilled production workers, for work in Petah Tikva area. Apply: 125 Kikar Atarim, Tel Aviv.

Petah Tikva environs, O.R.S. requires experienced electronic and machine draughtsperson. Tel. 281980, 284321.

Experienced diskette keypunch operators required, shift work. Tel. 03-299275.

Israeli family in Canada, 2 children, requires young English speaker, for *one year. Apply to: metapelet,* P.O.B. 566, Herzliya.

O.R.S. requires unskilled production worker, for work in Holon industrial area. Please apply: *125 Kikar* Atarim, Tel Aviv, daily, 08.30-16.00; Friday 08.00-13.00.

In your spare time!! Rav Barish requires door-to-door distributors for Kfar Sava, Herzliya, Ramat Hasharon and Ra'anana areas. Excellent conditions for suitable. 052-20157.

Haaretz Museum requires young printer for multilith. Tel. 415244, ext. 24.

Chemists, engineers, technicians, production workers. Tel. 03-991968, 03-957487.

Required, young person, technical background, after army for work with company selling agricultural equipment. Tzahar, Ltd., 4 Derech Hashalom, Tel Aviv. Tel. 338311.

Skilled workers for finishing, dyeing of cloths, unskilled for shift work, good conditions, Opus Textiles, Azur, 03-802494.

Zedka requires salesperson-interior designer for kitchens, 08.30-16.00, good conditions, preferably Holon resident, 953902.

Zedka requires skilled carpenters, apprentices, after army. 953902.

Zedka requires experienced assemblers for fitted, and kitchen cupboards, car essential. 953902.

Ex-army sappers, guards, night-morning hours. 03-390709, 10.00 12.00.

Librarian for cassette library of Sanyo company, experience in work with public, preferably as librarian, after army, 11.00-19.00. Tel. 03-246183-4, from 11.00.

Required student-kibbutznik-moshavnik interested in moving to Tel Aviv, residence, + help with cleaning, children, it's worth it, fantastic terms! 490517.

Technician for commercial washing machines, electricity know-how. 709195-6.

Marketing company requires independent agents with car for marketing cosmetic products, accessories, commission basis for Haifa, Gush Dan, Beersheba areas. 262353, Guy.

Reuven CarpetChain requires outstanding salespersons for showroom, Tel Aviv. 03-614392-3, Albert.

ACCOUNTANTS

Chief bookkeeper, previous experience, for independent work at industrial plant. Shamrad, 772171.

CLERKS

Clerk, after army service, typing know-how. 830568.

Herzliya, for large importing company, *English secretary, interesting* job, over 30, working hours 08.00-16.00, day off every 2 weeks. 052-55222, Mr. Baruch.

Haaretz Museum requires English-Hebrew typist. Call 415244, ext. 24.

Young, reliable clerk, good conditions. 299737, 299730.

Clerk, after army service, full time. Tel. 03-612948.

Experienced, post-army clerk-secretary, experienced, part-time, 09.00-13.00, at least high school graduate' Call 09.30-12.30, 03-612711.

Lawyer's office requires excellent secretary-typist. 03-623737, 03-815942.

Racom Electronics Co. Ltd. requires *an English-language telex operator* 4 days, weekly, Monday through Thursday, 09.00-18.00, pleasant surroundings. Call Tali 03-491922.

هكذا من الأعمال

THE JERUSALEM POST הלוח החדש MA'ARIV HA'ARETZ

HALUACH HEHADASH—Classified Advertisements in cooperation with MA'ARIV•HA'ARETZ•HA'IR•KOL HA'IR•

All classified advertisements for Friday submitted to Haluah Hehadash head office by 5 p.m. Thursday preceding publication appear in this section

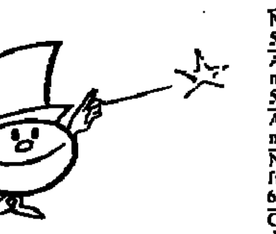

Typist, English mother-tongue, half-day per week, centre Tel Aviv. 03-643455.

O.R.S. seeks Hebrew-English typist, knowledge of telex and terminal, for work in Tel Aviv area. Tel. 281980, 284321.

O.R.S. seeks experienced key-punch-operator for work in Tel Aviv area. Tel. 281980, 284321.

English shorthand typist, knowledge of Hebrew, English mother tongue. 03-457094, 15.00-18.00.

DOMESTIC HELP

Ramat Hasharon, housekeeping, cooking. 07.30-15.30. 480667.

Reliable, devoted metapelet, live-in, for care of 3 children. 03-480151.

Ramat Aviv, woman required, for care of child in kindergarten, 12.00-17.00; on Fridays 12.00-14.00, references essential. 250647.

Seeking English-German speaking woman + references to help elderly woman (domestic- also employed). 03-843676, 08.00-10.00, 17.00-18.00.

Required in Herzliya, to look after 6-year-old boy and help with housework, 10.00-14.00. Tel. 03-474349, evenings.

Bavli, experienced metapelet for baby. 08.00-16.00. Tel. 445569.

MESSENGERS

Haaretz Museum requires messenger, with moped. Call 415244, ext.

METAL WORKERS

O.R.S. seeks metalworkers, welders to work in Gush Dan, good conditions. Tel. 281980, 284321.

SALES STAFF

Good-looking salesperson, English-German speaker. Ilit Sidkit, 63 Allenby, Tel Aviv.

SEWING & CUTTING

Blue Cab Fashion requires cutters, in Tel Aviv, for full-opart time. 03-621166.

Balco Model, 72 Allenby, presser for full time job. 03-621532.

Job Training

Courses in ladies' hairdressing cosmetics, pedicure, manicure, electrolysis (depilation), 4 Yodfat, corner 190 Dizengoff, 226066, 229388.

Situations Wanted

Responsible cople, with car, speak French, Hebrew and little English interested in maintaining villa in Caesarea. P.O.B. 410 Or Akiva.

Refined, graduate, single, 35;167. POB 4094, for 332, Haifa.

Send IS57.50 per word (including VAT), minimum 8 words to POB 28233, Tel Aviv, 61281, and your advertisement will be published next Friday (no cash please).

Pretty and charming woman, interesting and sense of humour. Tel. 03-428639.

Mother of children, 39;170, seeks European, tall and handsome graduate. POB 4016, Tel Aviv.

Private! Nice single, 29, seeks serious. POB 1295, Tel Aviv.

He

Ashkenazi, 33;180, intelligent, established, English-Hebrew-French speaker, seeks serious. Details and pictures to P.O.B. 37289, Tel Aviv.

Lonely, handsome, widower, Ashkenazi, retired, 74;175, seeks widow, beautiful, intelligent, retired, up to 66. POB 2150, Jerusalem, for 453.

Architect, 46;181, athletic, handsome, seeks pretty, educated, for marriage! Reim, 03-282932, 03-285991, (+ Saturday 15.00-21.00).

Dentist, 38;179 (clinic owner), likes trips, music, for marriage. At Reim, 03-282932, 03-285991 (+Saturday 15.00-21.00).

Lawyer, 33;178, handsome, established, likes tennis,fr marriage! At Reim, 03-282932, 03-285991 (+Saturday 15.00-21.00).

Medical student, 29;183, likes art, sports, car owner, for marriage! At Reim. 03-282932; 03-285991 (+Saturday 15.00-21.00).

Reim, for marrigae, for educated, cultured, and good-looking only! (Most Preferred Business 1981-1982 under auspices of Ministry of Commerce) 58 Ben Yehuda, Tel Aviv, 03-282932, 03-285991 + Saturday, 15.00-21.00.

Private! Divorced, handsome, tall established, 37, seeks beautiful, honest. P.O.B. 16414 (61163).

Private, 43, established, handsome, serious, seeks serious. 03-591959.

Graduate, handsome, serious, honest, 29;170. P.O.B. 45246, Haifa.

English, tall, blond, seeks girl for friendship, marriage. P.O.B. 28233, Tel Aviv 66186, for 20159-1.

Oldtimer in Israel, 72, working, interesting, broad horizons, pleasant. P.O.B. 1334, Tel Aviv. 12934-Lamed.

University graduate, 25, good looking, pleasant, interested in suitable. P.O.B. 1623, Tel Aviv.

Send IS57.50 per word (including VAT), minimum 8 words, to P.O.B. 28233, Tel Aviv, postal code 61281, and your ad will appear the following Friday (no cash please).

Graduate, clever, handsome, tall, for serious intentions. Tel. 03-428639.

If you're really pretty, reliable, selective, and.... Write to 40.175, similar, who doesn't compromise. Private P.O.B. 31346, Tel Aviv. 61313.

Graduate, traditional, good looking, pleasant, 28;165, seeks suitable. P.O.B. 37303, Tel Aviv

Educated, European, seeks available, 34, P.O.B. 33007, Tel Aviv. 61330.

For religious! Separate department for you at Reim, 03-282932, 03-295991. (including Saturday).

Parents, introductions for your children without their knowledge. Reim, 03-282932, 03-285991 (+ Saturday, 15.00-21.00).

Widower, 57;178 (from Ramat Hasharon), educated, handsome, loves swimming, trips, for marraige, at Reim, 03-282932, 03-285991 (+ Saturday, 15.00-21.00).

Doctor, single, 39, seeks serious, suitable. Private P.O.B. 37326, Tel Aviv.

Private, graduate, 31;179, interested in serious. P.O.B. 1060, Holon.

Widower, graduate, European, handsome, 511178, wealthy. Eti. 03-296024.

Doctor, top position, 34, established seeks educated, pretty. Eti. 03-296024.

Private, student, 26, interested in meeting girls, serious intentions. 02-663867.

Personal

Attached, 44, handsome, serious, seeks gentle, established. P.O.B. 492, Tel Aviv.

Graduate, 45 seeks young for discreet friendship. P.O.B. 271 Kiron.

Introductions, high level, abolute secrecy. Tel. 03-621081, Ziona.

Send IS57.50 per word (including VAT), minimum 8 words to P.O.B. 28233, Tel Aviv 61281 and your ad will appear following Friday (please don't send cash).

Fortunes told, problems solved, nerves soothed. George, 03-450679.

2 fashionable, pleasant, with heads on their shoulders interested in meeting similar, 25-32½. P.O.B. 13184, Jerusalem.

Understanding, 45;170, seeks clever, pretty, full-shapely. P.O.B. 348, Haifa.

Business

Developing frozen food business for sale. From Sunday, 03-258808, 785030.

Or Yehuda, carpentry for sale, + machines. 412914, not Shabbat.

For sale, carpentry shop, approved enterprise, production of oakwood handles and doors, local market and export, $80,000 cash + credit. Tel. 02-810895.

Established photographic shop for sale + goodwill. Tel Aviv centre. 03-295383.

Bat Yam coast, hotel structure for sale, 28 rooms, 420sq.m. public. Tel. 879815. not Shabbat.

Loans

Self-employed, companies or businesses! Financing problems? Contact us. 233863.

Reasonable loans against securities, commercial cheques cleared. 03-237121.

Halls

Kiryat Aryeh Petah Tikva, halls to let (250-1,400sq.m. per floor) for licensed factories, convenient terms. Details: Even Ziv Ltd., 03-235275, 03-225923.

Industrial Premises

Herzliya industrial area, plot and industrial structure to let. 03-318970.

Kiryat Arye, Petah Tikva, sale/rental, various sized halls, phone possible, convenient mortgage and financing terms. Tel. 03-262143, 08.00-14.00, 16.00-19.00. 03-220287.

For sale, 260sq.m. detached structure + new gallery, yard, power, phone, near Holon cemetery. 494397, 854434.

Holon industrial area, sale, 220sq.m., ground floor, power, phone. Contact, 851803, office hours.

Holon industrial area, sale, 2500sq.m. land + 1000sq.m. structure + power, phone. Contact 851803, office hors.

Sale-rental, 1000sq.m. industrial building, Bat Yam. 03-417025.

Rental, Ganei Hataasiya, halls, various sizes, ground floor, phones, power, Coral. 292616, 288943.

Rental, industry or offices, Tel Aviv, 2400sq.m. on 4 floors, plentiful, phones, lifts. Coral. 292616, 288943.

Sale-rental, detached 3000sq.m. building, ground floor, on 7 dunams, power, phone. Coral, 292616, 288943.

Rental, 110sq.m. + power, for light industry or storage, Neve Shaanan, Levinsky. 295804.

Offices

2 Rehov Har Sinai, (near Allenby), 2 office rooms, phone line $300 monthly. 03-235275.

Bialik-Mograbi, large 4, phone, $53,000. 864817, not Shabbat.

New office building for rent, 4 storeys, 700sq.m. each floor, many phones, lifts, parking lot. Rental of ½ floor possible. Coral, 292616, 288943.

1 Levontin, 2 large rooms for rent, phone, for year, immediate. 03-611498.

Furnished offices and meeting rooms immediately available, *hourly, daily or monthly, answering* service, phone, telex, multilingual secretarial services, translations, photocopying. BFC. 03-651461.

Nagariat Savyon, office furniture, production, marketing, permanent display, 20 Mesilat Wolfson, Tel Aviv. 03-823325.

Allenby, near Grozenberg, monthly rental, 2 rooms + phone. 03-251555.

Dizengoff Center, to let, 2 rooms, 50sq.m., ground floor, all new, separate entrance, phone, for office or clinic. 796930.

Monthly rental, office + phone, 4 Hanegev, Tel Aviv. 331946, 336485.

Plots

Ganei Tikva, ½ dunam for immediate construction, 63,000. 03-757074, 03-756351.

600sq.m. plot, Shaarei Hatikva, excellent location. 03-744342.

You can sell your plot, no agents, at Flat Fair. 052-83835.

Haifa, Sabinya, Neve Savyon, east of Rehov Hatecnim, partitioned plots, excellent location, 65,000, balance in 12 payments of 2,500. Nehasim. 03-659021, 04-668440.

Zichron Yaacov, near Remez Convalescent Home, plots registered at tabu. IS60,000, balance in 12 payments of IS4,000. Nehasim. 03-652760, 04-645542.

Carmel Village - the most beautiful area in Israel. Plots + tabu, IS50,000, balance in 12 payments of IS1,400. Nehasim. 03-652760, 04-668440.

We will build you an American villa in six months on your plot. $410 per sq.m. 03-754663.

Interested in buying agricultural/construction plots, all regions. 03-659021, 04-645542.

Binyamina, bargain, wonderful plot, permit for 12 flats. 03-459389.

Shops

Dizengoff-Gordon, to let, shop + basement, airconditioned. Inter Yisrael. 03-294141.

General

Agricultural

Binyamina, 7 dunams, construction possible. 063-88465, evenings.

Sloaner-farm, Rishon Lezion, house and potted plants for holidays. 03-952732.

Rehovot, evening tractor course, 2.9.82. 055-92779, 054-51234.

1) National mower, 1975, new engine, 3 drums; 2) Toro mower, excellent condition, 3 drums, towed. 057-81020, from Saturday night.

Bands

Tractors, agricultural equipment for earth work, mediation, buying and selling: Gan-Sadeh Vemeshek Ltd., Moshav Yanuv, Rossi representatives, shovels and diggers. 053-98561, Arieh or Israel.

Ferguson 65, American. Tel. 052-72053.

For sale, Caterpillar shovels, 950, 966. 03-295262, not Shabbat.

Photography

Complete cinema equipment for sale, 16mm, bargain. 02-710603.

Schools/Lessons

Learn to type quickly at Mimon school, Tel Aviv, 85 Dizengoff. Tel. 281985.

Guitar teacher, experienced in special teacher method. 786351.

Services

Zeev, bathtub re-enamelled, country-wide, guaranteed. Main office: 052-78862, Haifa branch, 04-662040.

Hamelatesh, cleaning, polish + extermination, guaranteed, immediate service. 03-310030.

Sela, disinfection without removal of client's dishes + polish. 03-425151.

Travel & Tourism

Educateional seminar with team of lecturers: "Meeting-point of Hellenistic and Jewish Cultures", taking place during East Mediterranean cruise. Kosher food if desired. Details: Agudat Shorashim, 02-699746, 02-639634.

Vacations

Places left at Dor Camping site for September-October, 20% reduction, not Holidays. 063-99018.

Moshav Dor Tanture, flat for rent, month of September and Holydays. 063-99162.

Miscellaneous

Astrology, fortune telling with Tarot cards, problems solved. Sharon, 491907, 08.00-17.00.

If you're serious and know what seances mean, call 491907, 08.00-17.00.

Matrimonial

Send IS $7.50 per word (including VAT), minimum 8 words to P.O.B. 28233, Tel Aviv 61281 and your ad will appear following Friday (please don't send cash).

Gershon, secret introductions for marriage, reliability, qality, graphological matching. 34 Beilinson, Kiryat Haim. 04-729120, from 16.00, Saturday also.

Reim, for marriage, for educated, cultured, pleasant only. Preferred Business 1981-2, sanctioned by Ministry of Commerce and Industry. 58 Ben Yehuda, Tel Aviv. 03-282932, 03-285991, Saturday afternoon, evening.

She

Reim, for marriage, for educated, cultured, pretty, only. Preferred Business 1981-82 sanctioned by Ministry of Commerce and Industry. 58 Ben Yehuda, Tel Aviv. 03-282932, 03-285991, also Saturday 15.00-21.00.

Beautiful, sensitive widow, 49, seeking interesting pleasant, for marriage. Reim, 03-282932, 03-285991, also Shabbat. 15.00-21.00.

For parents, introduction for your children without their knowledge. Reim 03-285991, 03-282932, also Saturday, 15.00-21.00

Beautiful attractive blonde from U.S.A. 24;170, established, seeks marriage. Reim, 03-285991, 03-282932, also Saturday 15.00-21.00.

Widow, 35;168, beautiful, educated, established, seeks marriage. Reim, 03-285991, 03-282932, Saturday 15.00-21.00.

Kindergarten teacher, 23;167, beautiful, sensitive, apartment, seeks marriage. Reim, 03-285991, 03-282932, also Saturday 15.00-21.00

Divorced, 28, pretty, flat and property, seeks marriage, Reim. 03-285991, 03-282932, also Saturday 15.00-21.00.

Sabra, pretty, energetic, 44;168, seeks educated for marriage. Reim. 03-285991, 03-282932, also Saturday 15.00-21.00.

Separate department for religious. Reim. 03-285991, 03-282932, also Saturday evening.

European graduate, 34;156, sensitive, flat, seeks serious, established, for marriage. Private P.O.B. 37283, Tel Aviv.

Widow, educated, 57 seeks European. P.O.B. 357, Givatayim.

Widow, 61, pretty, eaks languages, seeks serious, good. 04-89903.

Graduate, 27, very pretty, traditional, divorced + 1. Private P.O.B. 25120, Tel Aviv. 61250.

Gentleman, our daughter is single, presentable, 30;170, sabra, graduate, independent and waiting for you at private P.O.B. 45131, Tel Aviv, for marriage.

Capable woman, 32, educated, pleasant, interested in organizing with suitable. POB 4040, Ramat Gan.

Refined, quiet, divorcee + 2, 37, very interested in suitable for serious intentions, state phone number. POB 33756, Tel Aviv 61337.

Pretty, 36,170, seeks established for marriage only. POB 31173, Tel Aviv.

Iraqui single, 27;160, seeks man under 45 for marriage. POB 7049, Ramat Gan.

European, attractive widow, sense of humour, seeks similar, under 64, tall, for serious intentions. Private POB 45758, Haifa

Private, established widow, Polish, no children, seeks European under 61, for marriage Tel. 882483, except from 13.9-14.9.82.

HAIFA

FLATS

Flats for Sale

3½, 4, 4½, 5 rooms in Vered Hakrayot, centre Kiryat Motzkin, surprising purchasing arrangements, large loans, financial advice by Bank Leumi Investments experts, assistance with selling old flat, also *financially. For sale on open market* and eligible. Apply to Diyur Vekayit, 29 Hahashmonaim. Tel. 04-709807. Diyur Vekayit, the flat that is a home.

3—3½ ROOMS

Allenby, approx. 90sq.m. in multistorey, well-arranged, 50,000. Tel. 525726.

Due to departure, Dreyfuss, 3½, view, $53,000. Tel. 04-331617.

4 ROOMS & MORE

Kiryat Motzkin, 110sq.m., storeroom, parking, extras, 067-41433, weekdays.

Carmeliya, special, in 2-storey, 4, 95sq.m. 04-987896.

4, 2nd floor, 16-4 Rehov Marseilles, after 19.00. Klor Gedalyahu family.

Flats for rent

3, Shimshon, partially furnished, 3rd floor, $200. 242350.

Ramat Remez near Technion, 2 rooms + dinette. 03-774341.

Neve Shaanan, 3 + cupboards, 3rd floor, no phone, immediate. 04-235794.

Furnished Flats

Derech Hayam, Carmel, 4 furshed, phone, immediate. 04-256706.

Neve Shaanan, Rehov Maimon, 3 rooms, furnished + phone. 02-850439.

Flats Wanted

Seeking 3 room flat with phone, near Technion, monthly rental' 052-78469.

PURCHASE/SALE

Furniture

Furniture, refrigerators, liquidations, antiques, bought' 04-85009, 04-662066, 04-532861.

Furniture, refrigerators, televisions, carpets, liquidations bought. 04-669591, 04-515008.

Situations Vacant

Children's institution, Haifa, requires: 1) counsellor for youths 10-14, preferably experienced; 2) full time social worker, preferably boarding school experience. Interested apply to Ahuzat Yeladim. 04-251141.

Experienced bookkeeper for industrial plant, full time, grade 2 essential. 04-642097.

Sensible person required for interesting work. Tel. 04-662605.

Industrial Premises

For rent, buildings and garages at Vulcan Junction service station. 04-724030, 04-719466.

Plots

n n Maalot, 690sq.m. + 200sq.m. frame structure, for nature lovers. 053-52888, evenings, not Shabbat.

Shops

Hadar centre, for rent, large shop + gallery and phone, immediate. 04-672445.

JERUSALEM

FLATS

Contractors

Ramot, terraced 4 room cottages, 5 room flats. Gad, 4 Shlomzion Hamalka. 227775, 223840.

Tzameret Habira, terraced, 3-4 room *flats*, 5 room cottages. Gad, 4 Shlomzion Hamalka. 227775, 223840.

Har Nof, prices unchanged till end of month, without 17% July increase, 4 room luxury flats, penthouse, all amenities. Rehov Beniav Ltd., 33 Yafo, Jerusalem 228558.

For religious public: realise your dream, largest selection of flats, in best locations in Har Nof, Jerusalem, fixed prices, no agents, wonderful design, Shabbat lift, private heating, solar heater, storeroom, double conveniences, succa balcony, etc. Free interior planning. Details call Mordechai Hazon, 02-523894, 02-534632, Rabbi Chait 02-249321, 02-814958.

End Palmach, 3,4,5 penthouse, luxurious flats throughout city. Kadouri, 231125, 225561.

Villas & Houses

Group being organised for joint building of cottages with adjacent *land and special cottage flats.* 861486.

Sale, Abu Tor, Arab house, garden + building rights, view, $195,000, exclusive to Friedman Real Estate. 666943, Maldan.

Serious buyer from abroad seeks villa + large garden. 03-240553, 03-237925.

Maale Adumim, 5 room cottage for sale. 063-99730, after Sunday.

Sitton, Real Estate, 02-227328, P.O.B. 463, Jerusalem, Maldan.

Architect's flat, unusual, with private entrance, 02-719994.

1—1½ ROOMS

East Talpiot, spacious one room flat, hall. 054-76463, 02-713672.

2—2½ ROOMS

Jewish Quarter, 2, 69sq.m., for single/couple, 72,000. 242419.

Yehuda Hanassi, 2 + solar heater, extension possibility, immediate vacancy. 638945.

Baka, 2 room flat, ground floor, $45,000. 781139.

Kiryat Yovel, 2 + wall-to-wall carpeting, large Regba kitchen, modern, immediate. 410886.

3—3½ ROOMS

Kiryat Moshe, 3, American kitchen, furnishings. 537936, not Shabbat.

For sale/rent, 3½ rooms, Armon Hanatziv, 2nd floor, immediate. 537453.

Ramot Eshkol, 3½ + closed balcony, improvements, 2nd floor, $77,000. 02-717556.

Kiryat Moshe, Sderot Hameiri, 3½, well-arranged + cupboards, immediate. 02-531894.

Neve Granot, 3, view, quiet, ex*clusive neighbourhood*, $85,000. 664640.

Bar Yohai, 3 + dinette, 2nd floor, 30,000. 423213.

Bargain, Pierre Koenig, 3 rooms, cupboards, solar heater. 715051, weekdays.

Borochov, 3½, private entrance, garden, construction possible, 90,000. 423126.

Kiryat Moshe, new, 3 + dinette, double conveniences, 4 balconies (2 closed), 2nd floor, lift, 85,000. 537429, not Shabbat.

Givat Mordechai, 3, 4th floor, lift, sunny, excellent condition. 662146.

Gilo, 3, 3rd floor, 86sq.m., balconies, solar heater, 714058.

Rav Berlin, 3, stylized, lit, fitted cupboards, view, quiet. 660294.

Kiryat Yovel, 3½ + small, 87sq.m., southern, 55,000. 413144.

Must sell, Pat, 3 + dinette, 4th floor, lift. 423171.

Gilo, 3, double conveniences, storeroom, 2nd floor. 718673, afternoons.

3, 101-29 Bar Yohai, immediate occupancy. 422363, evenings.

Kiryat Yovel, 3, 3rd floor, private heating, solar heater, 46,000. 02-410653.

Kiryat Yovel, 3½, 23 Guatemala, 1st floor, $60,000. 415814.

Centre, 3, no agents, also suitable for office. 02-853295.

Armon Hanatziv, 3, large kitchen, dinette, tiled roof. 02-717147.

Shimoni, corner Nikanor, 3, view, 62,000. 02-690149, from Sunday.

Armon Hanatziv, 3 + balcony, view; Givat Mordechai, 3, view, Hamisrad Lenechasim, 243221.

Ramot, 3 + walk-in cupboard, spacious, view. Hamisrad Lenechasim, 248337.

Preferred supplementary loans for young couples, olim, and single. Binyan, 247784.

Ganz, Neve Yaacov, 210-10, 76sq.m., 3, ground floor. 854301.

Atari, 28-1, Neve Yaacov, 73sq.m., 3, ground floor. 850341.

Meirson, Romema, 3, first floor, 65sq.m., well arranged. 521221.

Gershoni, Neve Yaacov, 3, first floor, 75. 853569, not Shabbat.

Silver, Ramot 418-26, 3, 2nd floor, 75sq.m. 525286.

Haroush, Kiryat Menahem, 3½, 90sq.m., third floor, extras. 410043.

Uziel, 3½, 90, cupboards, closed balconies, 4th floor. Tel. 421043.

Neve Yaacov, 3½, 84sq.m., Ben Amram. 854418.

Jewish Quarter, 3 rooms, yard, unusual and lovely. 285273.

Rassco, 3, cupboards, balconies, exposures, heating, 2nd floor. 672824.

Shimoni, 3 rooms, and hall, spacious, view, afternoons, 02-664153.

Beit Shemesh, 3, centre, well-arranged, solar heater, 3rd floor. 02-817088.

Tzameret Habira, 3 + balconies, storeroom, garden, view. 814053.

Only at Pirsum Haviva, 1 Struass, selection and bargains, no agents' fee.

Talpiot, young couples, 3, in shikunim, 2nd floor, beautifully renovated. 781253.

Neve Yaacov, centre, 3, 2nd floor, cupboards + additions, $35,000. 02-852810. 03-415564.

Gad offers, for young couples, housing ministry eligible, free market, in Gilo Dalet, 3-4 room flats. 4 Shlomzion Hamalka. 227775, 223840.

Kiryat Yovel, 2½, 2nd floor, 68, solar heater, construction possibility. 421592.

Kiryat Yovel, Borochov, 3, 64sq.m., 3rd floor, Lifshitz. 417763.

Maalot Dafna, 75sq.m., 3 rooms, 2 balconies. 818270.

Neve Yaacov, 709-47, 73sq.m., 3, 3rd floor. 852085. Eliyacov.

Neve Yaacov, 3, 78sq.m., ground floor. 852363. 216290, hayon.

Neve Yaacov, 3½, 84sq.m., 608-24, Benkin. 852157.

Kiryat Yovel, 3, balcony, storeroom, improvements. Olswanger. 410607, Malka.

Kiryat Yovel, 3, 2nd floor, 71sq.m., improvements. 418572. Geizngler.

Kiryat Moshe, 3, 4 balconies, solar heater, first floor. 527017.

Kiryat Yovel, 3, 56sq.m., roof, floor, Brazil. 414590, Goldstein.

San Simon, 3½, second floor, exposures, renovated, 62,000. Tel. 02-635360; work, 02-226783.

Kiryat Menahem, (Panama), 3, view, 54sq.m. 812238, 278524.

Tomer, 3½, improved, modern kitchen, 4th floor, solar heater. 535749.

Old Talpiot, 90sq.m., 3, possible 4. 418907.

Givat Mordechai, special, renovated, 3 rooms + cupboards, *60,000. 535650.*

3 rooms, French Hill, immediate occupancy, $48,000. Anglo-Saxon, 02-221161-4, Maldan.

Givat Sharett, Beit Shemesh, opposite mini-market, very well kept flat. 02-941018.

Givat Mordechai, Rehov Mann, for religious, 3, spacious, 1st floor. 02-666098.

4 ROOMS & MORE

Ramat Eshkol, 4½ rooms, 117 sq.m., 4th floor. 02-814541.

Neve Shaanan, 4 well-arranged, cupboards, storeroom, 3r floor, 90,000. 523391.

Shahar, 4, spacious, storeroom, heating, private parking, 140,000. Tel. 531532.

Free, you'll receive ashtray when you advertise in Haluah Hehadash, at regular price, through Pirsum Haviva, 1 Strauss.

French Hill, 45, storeroom, lift, 2nd floor, southern, view. 02-814943.

Ramat Eshkol, 4, dinette, 4th floor, 80,000, instalments possible. 02-818295.

Entrance to Neve Yaacov, 4, dinette, 1st floor, spacious. 853041.

Gilo "B", 4 rooms, balcony, 2nd floor, immediate, $68,000. Anglo-Saxon(Maldan), 02-221161-4.

Tzameret Habira, luxurious, 5½ rooms, terrace, view, storeroom. 810404.

Old Talpiot, entire floor, 6 rooms, 2 bathrooms, American kitchen, storeroom, garage, exclusive to Bokobza Realty. 532428, 520513.

Keren Hayesod, special, 4½, quiet, view, for traditional. 221376, afternoon.

Uziel, 4, (1 small), 3rd floor, view, 95,000. 422790.

Near Palmah, Arab flat, 6 rooms, ground floor, garden, separate entrance, heating. Friedman Real Estate. 666943 (Maldan).

Ramat Dania, 4 + lift, storeroom, cupboards, solar heating. 418082.

For eligible, buying secondhand, special bonuses. Binyan. 247784.

Neve Yaacov, 23-32, very well-arranged, 4, 4th floor, 84, Cohen.

Kiryat Yovel, 4 rooms, garden, separate entrance, ground floor. 414414.

Neve Yaacov, 415-39, 4 rooms, 89. 854981, 228665.

Tomer, ground floor, 4 + storeroom, 82sq.m. 527715. Eimral.

Romema, Yusopov, 4 rooms, 94sq.m. 527313. 233476.

Penthouse, 5 rooms, Neve Yaakov. 851160, 16.00-19.00.

Granot, 4 + dinette, improvements, 1st floor. 521280. Cohen.

Talpiot, near Diplomat, 4½, cupboards, double conveniences. 712229.

Bargain, 4, (1 small), Jabotinsky, well-arranged, 1st floor, selection of flats. Givati Realty. 222730 (Maldan).

Must be sold, East Talpiot, penthouse, 4 rooms. 781436, weekdays.

Ramat Danya, 4 room flat. 416366-7. 09.00-11.00.

Armon Hanatziv, shlav Aleph, 4, view, 1st floor, double conveniences. 02-226734, 057-31377.

96 Sderot Herzl, 4 room flat, spacious, 2nd floor + balconies. 536929.

Uziel, 4½ + 1 + storeroom, well-arranged, view, 140,000. 424008.

Rahel Imenu, 4, special, new + lift. 715716, 715264.

Flats for rent

Kiryat Shmuel, 4, deluxe, spacious, *unfurnished/partially furnished.* 639935.

39 Rahel Imenu, 2 rooms, partially furnished. 250. Tel. 637394.

Sheal, flat and room information service, 3 Rehov Hillel, it's the right place!

Beit Hakerem, 3 + phone, heating, long term, not for students 528365, evenings.

Ramot, 3 + phone, lovely, $150, immediate. 863345.

Gilo, terraced, 3 + dinette, room, solar heater, for year. 424229.

yit Vegan, (near Yefe Nof hall), 4, partially furnished, long term, immediate. 02-424615.

Neve Yaacov, 4 rooms, ground floor, phone, immediate. 665646, afternoons.

For religious, Givat Mordechai, 3½ + phone, first floor, long term. 781780.

Gilo, 4, new, possibility furnished, third floor. 662379, weekdays.

Kleinmann, 3 rooms, garden, phone, immediate. 02-635593, afternoons.

3, furnished, centre, heating, phone, 2nd floor, 280. 718002.

Gilo, 3 rooms, phone, refrigerator, gas range, cupboard. 531569.

Near King David, 3, quiet, with refrigerator, stove, $350. Anglo-Saxon, Maldan. 02-221161-4.

San Simon, 4 + phone, immediate, possibly partially furnished. 521482.

Beit Hakerem, 2 cute, unfurnished, cupboards, solar heater, second floor. 02-524661.

Kiryat Moshe, 3, 4 balconies, walk-in cupboards, immediate. 537327.

Neve Yaacov, terraced, 3 + dinette, 5th floor, phone, cupboard. 852863.

Armon Hanatziv, 4 room cottage, new, unfurnished, immediate. 02-524530.

Armon Hanatziv, 3 rooms, unfurnished, no phone. 410848.

Neve Granot, 3 room flat, partially furnished + phone, immediate. 661329.

Givat Mordechai, 2½ + phone, garden, partially furnished, $150. 240052-3, mornings.

David Hamelech, 5 unfurnished, luxurious, breathtaking view, airconditioning, phone, lift, 2 entrances. $600, year minimum. 221503, 713512, weekdays.

Tzofei Yam, well-kept villa, $275 monthly. 02-941406.

Ramot, 3 rooms, phone, partially furnished. 02-863881, not Shabbat.

Talpiot, 3 + phone, unfurnished, immediate, long term, 712445.

Kiryat Yovel, 4½, partially furnished, phone, vacant. 02-412053, 057-42169.

Ramot Heh, 3 rooms, 2nd floor, immediate sale. 067-44961.

Ramat Sharett, 3, phone, central heating, view. 02-412690, 054-83351.

Keymoney

Centre, Rehavia, 3 + central heating, fitted cupboards, quiet. 633624.

Kiryat Moshe, 3 + hall, 1st floor, 3 exposures. 527003, 19.00-22.00.

8 Bezalel, 4 room flat, 3rd floor, immediate. 226553.

Furnished Flats

Kiryat Yovel, 2, phone, $200 monthly, immediate. 231029.

Bayit Vegan, Uziel, 2½, phone, heating, solar heater, immediate. 524773.

Bayit Vegan, 4, for year, heating, phone, from August. 02-420054, 02-421654.

Neve Granot, 3½, phone, heating, long/short term. 635479, 669018.

Armon Hanatziv, 3, 3rd floor, phone, heating, $200. 817755.

Baka, pleasant flat, 1½, fully furnished, for September. 02-718247.

Beit Hakerem, 3, fully furnished, for couple for year, $275. 416921.

Room in German Colony, share conveniences. 02-277356' mornings; 03-721252, evenings.

Shmaryahu Levin, 3, spacious, phone, garden, heating, view. 413778.

Rehavia, for tourists, 3, beautiful, immediate, phone. 02-524988, 02-225228.

Ramat Denya, 4, luxury, view, phone. Bokovza Realty, 532428, 520513.

Beit Hakerem, immediate, 3 + 3 closed balconies. 223922, 232539, mornings, no agent's fees.

Rashbag, 4, beautiful, furnished, phone, short term. 710603.

Kiryat Menahem, 2½, small, furnished, phone, suitable for couple. 673324.

Kiryat Yovel, Golomb, 2 furnished, phone, solar heater, 190. 423186.

Talbieh, 3, furnished, phone, long/short term, from September. 03-995813.

Two-family, 2, 52 Anilevich, immediate, 145. 15.00-18.00.

Furnished..? Unfurnished...? Rooms..? Tourists..? Vacationers..? Pirsum Haviva. 1 Strauss.

Ir Ganim, Hanuni, 3, fully furnished, separate entrance. 418352.

Neve Yaacov, 4, phone, possible students. 663704, from 15.00 only.

Hizkiyahu Hamelech, 3, furnished, phone, for family or married couple. 415248.

Ramat Sharett, 4, (one to be closed), phone, fully furnished. 419227, 237168.

For tourists, 2 room unit, Yemin Moshe, 232620, not Shabbat.

Givat Hamivtar, villa, 5, for 3 years, from mid-November. 02-810635, not Shabbat.

Beit Hakerem, 3 + hall, furnished, for couple, immediate, for year, 526883.

Beit Hakerem, 3, fully furnished, for couple, for year, $275. 416921.

Horkania, 2, second floor + phone, fully furnished, immediate. 531764.

Neve Yaacov, 3, fully furnished, phone, well-maintained building, immediate. 02-813482.

Lincoln, 2, fully furnished, phone, 250. 02-231560, 03-416214.

Ir Ganim, 3, balconies, phone, $180. Tel. 02-526316.

Flatmate for 3 rooms, furnished, Kiryat Moshe. 535857, 817749.

Stern, 3, ground floor, furnished, phone. 819196, 410695, weekdays.

Ussishkin, 2½, phone, $250, for Shabbat observers, Anglo-Saxon, Maldan. 02-221161-4.

Yemin Moshe, furnished house, phone, for year or more. 1200. 02-818032.

Flats Wanted

Newlyweds seek to buy 3½-4 room flat in nice area. 02-715183, not Shabbat.

Interested in 2½ rooms, Rehavia and vincinity. POB 2391-35, Jerusalem.

Seeking suitable place for ar studio, Ramat Eshkol. 812423.

For Sale

For sale, German piano, 99 Uziel, Aluf Family. 423548.

New G.E. cooling airconditioner, 1½ cc., in packing. 673118.

New American bed and cupboard, excellent condition. 922677, from 12.00, Hedva.

Black-white television, used 1 year, like new, bargain. Apply Tel. 02-523515.

New special Ukraine piano; boat from Poland. 850388, evenings.

Butcher's commercial refrigerator, 0.80 x 2.50, 4-doors. 02-241868.

Commercial refrigerator, freezer, 6 doors, as new. 02-536300, 02-539234.

Refrigerator, table, chairs, cot, food processor, mixer. 418352.

Bargain, carpets, wooden shelf, mixer, oven. 02-635934.

ZX81 private computer + enlargement 16K. 635763.

Ignis deep freeze, table height, good condition; Braun electric juicer. 525141, not Shabbat.

Home liquidation, 19 Beitar, Agam, Sunday, Monday. 15.00-20.00. 717851.

For sale, a set for dinning room contains, table + 6 chairs, almost new. Tel. 715486 afternoon.

Furniture

Antique loveseat, 2 matching chairs, beautiful English maogany Chippendale. 02-666155, weekdays.

Musical Instruments

Kleinmann pianos have no competitor in quality and price. Also the leading workshop for top class reconditioning of pianos. 2 Coresh, Jerusalem; 36 Zamenhoff, Tel Aviv.

Bargain, Ibnez accoustic guitar, in packing, V300. 531039.

Refrigerators

For sale, Amcor 11, excellent condition, possibly in two instelments. Tsl. 781551.

Stereo

Excellent stereo: tuner, amplifier, turntable and loundspeakers, 8,000. Tel. 02-537606.

Personnel

Situations Vacant

English company in the upholstery field seeking person to run special home cleaning service in Jerusalem area. Salary + bonus + opp. Tel. 814125, after 18.00.

Experienced salesperson for kitchen and wall cupboards. 243347.

Magor Jerusalem requires driver with towing licence. Details, 222871.

Responsible sales clerk for established business in building field, preferable with technical background, apply in handwriting and with experience at P.O.B. 2045, Jerusalem, for clerk.

Metapelet + light housework, 07.30-15.00. 528956, weekdays.

Helper for private kindergarten required in Malha. Tel. 418876.

Domestic required for 6 hours daily. Sunday, Monday, Tuesday, Thursday, Friday, 08.00-14.00, good salary. 02-716841, 02-664258.

Clerk for Yeshivat Hakotel, full command of Hebrew, typing necessary, interested apply in handwriting, to POB 603, Jerusalem 91000.

Required: 1) experienced setter or technical school graduate, training on spot; 2) production worker, consistency in delicate work; English *reading advantage; 3) clerk-typist in* English too, good quick typing. For all jobs: 07.30-17.00, 5 day week. 02-714040, 02-714415, from Sunday.

Transit vans required for pupil transportation. 286006, 288889.

Domestic, 4 hours daily, 632442, not Shabbat.

Domestic required, 3 days weekly, 4-5 hours per day. Tel. 633519, 17.00-19.00.

Metapelet for 2 year old, part time, from morning, central, 233197.

Domestic, 4 hours, references, good conditions. 637052.

Domestic, care of infant, 4-5 days weekly, experience + references. 283948, not Shabbat.

Youth centre requires (afternoons) instructors for electronics, English, math, flute, woodwork, handicrafts, ballet. 521825, 527728.

Secretary -typist required for lawyers' office. 231365, 234074.

Domestic required, once weekly, Armon Hanatziv. Tel. 781934.

1) Food products company, Bareket Ltd. (from Dubek Ltd. group) requires reliable food demonstrators, Jerusalem marketing network, regular work, hourly basis; 2) distributors with car, food industry. 715457, 224026.

Metal polisher required, Hadani Studio, Givat Shaul, Merkaz Sapir, 76 Building Vav, 3rd floor, from Sunday.

LAST MINUTE ADS BEGIN ON PAGE 12

Trainee for office, 2 Hasoreg, 2nd floor, 08.00-10.00, Udi.

Certified kindergarten teacher required, for private kindergarten. Tel. 416448, 422360.

Secretary-typist, high school graduate, 5 years experience, part time, 227491, 13.00-14.00.

Vehicle company seeks clerk for full-time. Work hours 09.00-17.00. 535111.

Vocational guidance by palm reading. Call 712128.

Qualified electrician, experience in maintenance of industrial installations. 525833, or 535945, from 17.00-20.00.

Required for electronics factory: part-time secretary; production workers for fine soldering work; mechanical practical engineers, 5-day week. Apply in writing + curriculum vitae with experience. P.O.B. 3930, Jerusalem.

Metapelet + housework, 5 days, 11-15.00, in Ramat Eshkol. 814240.

Construction company seeks experienced practical engineer for part time work, reasonable work hours. 231093.

Metapelet required at home, for 1-year old girl and to fetch child from kindergarten. 666003.

3 girls require pleasant woman to fetch them from school + housework, 4 days weekly. 531430.

The Scouts movement requires people for training and organization work. 633146, mornings; 663536, evenings.

Religious metapelet at my house, daily, 13.30-16.00. 664410.

Domestic, 4 times weekly, with references only. 634016, evenings.

Seeking kindergarten teacher for 2 year olds at private day care centre, small group. 02-813482.

Finance institution requires pensioners as bookkeepers for adjustments. Apply to personnel department P.O.B. 93, Jerusalem, code no. 91000.

Domestic, 5 times weekly, mornings, 02-716691.

Wanted, N.C.R. mini-computer systems operations coordinator, experience in mini-computers and programming necessary. Apply: 02-584061.

Wanted, secretary, cleaner, welder, metal-worker, pastry-chef. Pirsum Or, 3, Ben Yehuda.

Sharf Furs requires experienced machinists, preference to fur seamstresses, full-time. Tel. 02-719623, 715121.

Gilo, woman required to accompany child from kindergarten, and housework. 13.00-15.00. 02-710753.

For large industrial factory in Givat Shaul Bet, Jerusalem: 1) Senior maintenance electrician with suitable training and experience in industrial electricity. 2) Mechanics stream graduate for precision handwork in tool production. 3) Forklift driver Gimmel licence, for production work. Apply: 522201.

Beit Hakerem, Kikar Denya, flourishing shoe concern for rent. 02-535957, 02-664745.

Business

Business?...Shops?...Offices?...Plots?...everything at Pirsum Haviva, Strauss.

Industrial Premises

Monthly rental, building + separate yard and refrigeration room, 170sq.m., 221619, work: 286585, home, not Shabbat.

Sale, rent, Jerusalem, Romema, 900sq.m., on fenced-in area, 2 dunam, immediate, phone, power, construction possibilities. Evenings, 633160, 638514, 639870.

Atarot industrial zone, 2 storey structure for sale, about 1500 metres, water, phone, and electricity adapted to industrial machines. Apply on Sunday, Tuesday, Thursday, 08.00-11.00. Tel. 03-835661; 18.00-20.00, 03-479833, visit site by appointment.

Plots

Mevaseret Zion, plot for construction, possibly house. 02-536300, 02-539234.

Shops

French Hill, 350sq.m. commercial area and 250sq.m. basement, Gad, 4 Shlomzion Hamalka, 227775, 223840.

Butcher shop in Mahane Yehuda market, regular clientele, fully equipped. 02-241868.

Warehouses

Mevasseret Zion, 120sq.m. structure on road. 02-536300, 02-539234.

Photography

Canon A 1 + zoom, original, 100-300 + Nikon movie-camera, 1500. 424154.

Services

Expert painting and whitewashing, counsel and colour matching. Varda. 532014.

8 editing and interpretation of old Hebrew books, manuscripts. 02-420585.

Ashdod

Flats for Sale

Ashdod, Jabotinsky, 3 rooms, furnished, 2nd floor, immediate. 03-479325.

3, 3½, 4, 4½ room flats, Lev Ashdod, Rova Alep, surprising purchase plans, generous loans, advice by Bank Leumi Mortgage Bank consultant, help selling of flat, also funding. Open market, or eligible, contact, Diyur Vekayit, Pan-Lon passage, 4 Nordau, corner Rehov Rogozin. Tel. 055-35624, Kiyur Vekayit, flat that's a home.

Ashkelon, for religious, 4½, American kitchen, solar heater, cupboards. 02-538771.

Netanya

Flats for rent

Duplex flat, 4 rooms; 3 room flat, for rent, long-short term. 053-91714.

Holiday flat, faces sea, for rent, Septeer. Tel. 02-719298, 02-718363, daytime.

Furnished Flats

4 rooms, tourists possible, good area. 03-247095, 03-440916.

Negev

Flats for Sale

Arad, immediate, 3, dinette, view, 79sq.m. 02-862372.

Eilat tourist centre, Zofit Tahtit, 4, immediate. 04-231904.

Arad, 4 rooms, improvements, 2nd floor, excellent location. 057-97775.

Cars for Sale

Subaru station, 1400 DL, 974, after overhaul, 057-46416, not Shabbat.

TEL-AVIV
DAHAF DIZENGOFF
116 Dizengoff St.
Tel- 03-239352
(Open till Midnight)

TEL-AVIV
DAHAF BEN-YEHUDA
7 Ben-Yehuda St
Tel- 03-656120
(Opp. MOGRABI Cinema)

DAHAF
YEHUDA HA-MACCABI
13 Yehuda Ha-Maccabi St.
Tel - 441908

TEL-AVIV
DAHAF ALLENBY
123 Allenby St.
Tel- 03-611806
(Kikar Ha'moshavot)

MORE EFFECTIVE CLASSIFIED ADS!
DAHAF
offers a free professional service for all categories of classified ads at regular newspaper rates — no extra charge!

HAIFA
11 Herzl St.
Hadar Ha'carmel
Tel- 04-645333

JERUSALEM
43 Jaffa St.
Tel- 02-226335/6

AND IN ANY OF THE OTHER 46 DAHAF AGENCIES THROUGHOUT THE COUNTRY.

LAST MINUTE ADS ★ LAST MINUTE ADS ★ LAST MINUTE ADS ★ LAST

THE JERUSALEM POST — הלוח החדש — MA'ARIV — HA'ARETZ

HALUACH HEHADASH - Classified Advertisements in cooperation with MA'ARIV•HA'ARETZ•HA'IR•KOL HA'IR•

All classified advertisements for Friday submitted to Haluah Hehadash head office by 5 p.m. Thursday preceding publication appear in this section

Mortgage

Eligible. Bank Atzmaut, authorized by Housing Ministry to care for registration, delivery of all your eligibility certificates. Free advice at your home, throughout Israel. Continuous service at bank from 08.00-16.00, supplementary loans. Phone Bank Atzmaut 03-292776.

Contractors

Kiryat Nordau (Netanya), 3,4 room flats under construction. Isralom representative on site on Tuesday, Wednesday, 15.00-18.00. Saturday, 11.00-14.00, sign on site. Details. Shikun Ovdim. 03-390721; Isralom, 03-226224.

Kfar Yona (near local council), 3,3½, room flats under construction. Isralom representative at local council, Sunday, 15.00-18.00, sign on site. Details: Shikun Ovdim. 03-390721; Isralom, 03-226224.

Lahit Construction Company Ltd., builds luxurious flats, all sizes, Rishon Lezion, Ramat Gan, Rehovot, reasonable terms, high mortgage. 843764, 844016, 855534.

Bracha Brothers: Holon, Kiryat Sharett, 4 room flats in 6 tenant building. 54 Mifratz Shlomo; office, 40 Sokolow, Holon, 844069; home, 03-874692.

Prestigious project, Migdalei Kessem, Ramat Gan, 4, 142sq.m.; 5, 164sq.m., special price, limited period. 03-761779.

Tel Aviv, Sderot Nordau, 1) penthouse, 4 + 1; 2) 4 rooms, 3rd floor. 859329, office: 805626, private.

Come and see the model flats of Tzameret Aviv at Ramat Aviv, Sundays-Thursdays, 16.00-18.00 and Saturday, 10.00-13.00 and 16.00-18.00. 5 Brazil, between Einstein and Brodetzky. Africa Israel Investments Ltd., 03-650281, S.A.P. Ltd. 03-858848.

New building being erected in Savyonei Aviv, Ramat Aviv Gimmel, 145sq.m., 4 or 5 room luxurious flats offered. Africa Israel Investments Ltd., 03-650281.

Givat Savyon, 3-4-5 room flats. 98sq.m., 110sq.m., 145sq.m., Africa Israel Investments Ltd., 03-650281.

Elram offers a revolutionary way to purchase flats, the Flexible Route. Rmamat Aviv Gimmel, Migdalei Elram, 4½, 5½ rooms, penthouses. Kfar Sava, Ganei Elram, 4, 4½ rooms, adjacent flats, usable roofs. Details: Elram, 133 Sderot Rothschild, Tel Aviv. 03-225158, 03-241205-6.

Nerar Dizengoff Centre, great bargain! Must sell! 4 rooms, complete luxury, 03-624155; evening, 03-415606

Ramat Poleg, Netanya, cottages under construction. Details: Sakum, 03-224103 Isralom 03-226224, 053-51489, 053-31116.

M.A. Quality Contruction Ltd., Petah Tikva, Kfar Ganim, 23 Rehov Yahalom, for sale, luxurious flats, 4, 4½, 5 rooms, Tel. 03-738940, 03-721192.

Green Herzliya, Rayman Contractors' 5 rooms, 5 with roof in 6-tenant building. Exclusive! 052-86283, 052-81220.

Ziv-Ad's building in Herzliya, flats, 4, special campaign! 052-88562.

Herzliya Hatzeira, in 4 flat building, split-level flat, entry in 8 months. 052-54515, 052-77948.

Neve Gan offers in Herzliya Hatzeira, 4-5 spacious! 052-50566, 052-53050

Ramat Gan, 4 room flat, beautiful house, pretty area. 717770, work: 296351-2, mornings.

Four-roomed flats, planning stage, on prestigious street in Ramat Gan. Morris Realty, 721778, 739229.

Avis Construction Company Ltd is building a prestige project, Danal Hasharon in Petah Tikva, 18-22 Rehov Rothschild, luxury 4 room flats, excellent planning, perfect construction, mortgages until IS800,000. Details, Aviv, 112 Rehov Hayarkon, Tel Aviv. 03-298733.

Prestige project, Migdalei Kesem, Ramat Gan, 4, 142sq.m.; 5, 154 sqm., special price for limited periods. 03-761779.

Campaign in Herzliya! Flats, 3, from $50,000, 4 from $60,000, 5 from $80,000, 4 + roof from $80,000. Mortgages of IS500,000. Star 052-81085.

Villas & Houses

...illa 1½ dunams, Hod Hasharon, Magdiel, 1 Sheshet Hayamim.

Ramat Chen, lovely cottage for sale, excellent location + possibilities. 03-749487.

Herzliya Pituah, cottage, $165,000. 052-77037, 052-77349, Shaashua.

Arad, for sale-rent-exchange, luxurious wood villa, 057-97326.

Karkur, villas, number of units limited. For details: Saturday 10.00-14.00, 03-739158, 03-739159. Karkur, Rehov Hamoshav opposite petrol station. Yisum Company Ltd.

Herzliya Bet near Kfar Shmaryahu, rare opportunity, very lovely cottage, quiet. 140-450sq.m., 3 bedrooms, $170,000. 052-77003.

Ashkelon-Afridar, special, lovely villa, contents included. 03-426325.

Nir Tzvi, for rent, villa, 4, $350 from September. 054-27046.

Hod Hasharon, Rehov Hashalom, 2-family cottages under construction. Sales representative at site Saturdays 15.00-17.00. Entrance from Petah Tikva-Kfar Saba Highway, via Ben Gurion to end. For details: Isralom, 03-247812.

Ramat Hasharon, Neve Magen, for rent, 4 + studio, lovely garden. 03-476895.

Ashdod, opportunity, penthouse, 250sq.m., $90,000. 055-32995.

Hod Hasharon, large luxurious cottage, storeroom. $115,000. 052-31671.

Michmoret, 200sq.m. villa - 3 dunams, immediate. 053-96139.

Ramat Hasharon, Neve Rassco, 3 bedroom cottage, $150,000. 473902, 16.00-21.00.

Caesarea, charming villa, sea view, beautiful garden, inexpensive. Aquaduct Realty. 063-61428, 063-62691.

For sale, private house on 800sq.m., Zichron Yaacov centre, 063-90184.

Rehov Hahagana area, last cottage nearing completion, 4 levels, fully luxurious. Apply Shakuri Bros., 85 Sokolow, Holon, 843145.

Savyon, house selection for rent, starting at $550. Anglo-Saxon, 03-771335.

Ramot Zahala, beginning construction, luxurious cottages 881675, 905589.

Rimoni (Savyon) well kept cottage, $220,000. Anglo-Saxon, 771335.

Ramot Netanya, luxurious cottage, $160,000, new. Dirot Netanya, 053-37676

Kfar Tabor, special, in finishing stages, 200sq.m. Work (split shift), 067-67879.

Even Yehuda, cottage, luxurious, charming location. Tel. 03-477160.

For rent, Petah Tikva, Ben Yehuda, cottage penthouse, 7 rooms + roof, phone, extras, long term, 425 dunam. Exclusive to Solan, 03-911294.

New penthouse, Bavli, 5 rooms, balconies, 2 separate entrances, high standard finish, for connoisseurs, serious only. 283096, 456479.

Nof Yam, for rent, 5 rooms, furnished, garden phone 052-70155.

Raanana, Kiryat Sharett, for sale, immediate, 2-family, 4, ½ dunam. 052-91426.

Bargain, Herzliya Hatzeira, special project, 2-family + cellar, from $126,000. Raanana, from 100,000; Shemesh Herzliya, from 115,000; Herzliya Hayeroka, from 97,000; Naveh Amirim, from 105,000, mortgages of IS500,000. Star, 052-81085

Caesarea, new villa for rent. 03-477703, 03-464205, from Saturday.

Ramat Hasharon, cottage in 2 family house, 4 rooms, 160sq.m + licence for room, 475724

Ramat Hasharon, house on ½ dunam, west side, $225,000. National, 472430, 481255.

Caesarea, for sale, luxury house, 1½ dunams, most charming place, $385,000 Elon, 052-70453.

Afeka, for rent, quiet, villa, furnished, Avivim, 425042.

Herzliya Pituah, large house for sale, $250,000, Elon Realty, 052-70453.

Kfar Shmaryahu, villa for rent + phone, $450, Elon Realty, 052-70453.

Herzliya Pituah, for rent, large cottage, $1500, Elon Realty, 052-70453

Herzliya, we have cottages for sale, rent, also plots., Yand Dirot, 052-83835.

Rauchwerger offers Herzliya, central, quiet, 5-6 + basement, 3-level, finishing stages, beginning of constructions. 052-88365.

Herzliya, 2-family, luxurious, + ½ dunam, unique bargain. 052-56486.

For sale, 1 house, 2 residential units, on ½ duanam, Herzliya Bet, opposite Accadia, 052-78239.

Flats for rent

Monthly rental, central, spacious, phone, immediate. 052-96952, 03-229273.

Flats Wanted

Free. Free. We'll rent your flat, as you like, free contract. Medah Dirot. 03-246242.

Tel Aviv-Yaffo

Flats for Sale

1—1½ ROOMS

North, one room flat, lift, heating, phone. $35,000, Baum Realty, 03-621127, 03-614898.

2—2½ ROOMS

Peat Hashulhan, 2½ + dinette, 3rd floor, lift, parking. 03-268452, 03-210605.

Nahalat Yitzhak, 2½, flexible vacancy, $55,000. 263280.

Southern Zahala, 2 + dinette, 2nd floor, beautiful, additions. 494116.

Tel Aviv, Kiryat Shalom centre, 2½, immediate vacancy. Tel. 449154.

Sderot Ben Gurion, 2½, 3rd floor, no lift. $75,000. 03-234946.

Ramat Aviv, near University, 2 rooms + dinette, 3rd floor, spacious. 417655.

North Tel Aviv, 2, spacious, 1st floor. 03-450270, 03-451319, Petel.

Ramat Gan centre, 2-room flat, ground floor, spacious. 03-727759.

Bargain, Bavli, 2½ large, fantastic view, 72,000. Tel. 03-757160.

Bitzron, 2½, garden, construction possible, 47,000. Evenings, 03-339040.

Bargain, in north, Pompedita, 2½ large, balconies, 3rd floor, frontal, 269841, 217315.

For sale/rent, 2, roof, lift, heating, phone, north. 441576.

Gan Meir area, flat, 2, $45,000. Tel. 02-632464, 03-237331.

Tel Aviv, near Central Bus Station, 2, hall, IS700,000. Tel. 887491, not Shabbat.

3—3½ ROOMS

Specializing in mortgages for young couples, new immigrants, other eligible + supplementary, Bank Yerushalayim, 9 Ahad Haam, 03-655594; Rishon Lezion, 12 Sderot Rothschild, 03-946591.

Dizengoff area, 3½, 3rd floor, no lift, 03-823310, 03-223813.

Derech Haifa, 1st floor, 3½, excellent condition, immediate. 451522.

Kikar Hamedina area, 3½, luxurious, 3rd floor, no lift. 255682.

Tel Aviv, Hatayassim Road, 3 rooms, $55,000. 394968, evenings.

North, 3, balconies, 4th floor, requires renovations, large. 749873.

Tochnit Lamed, 3, 85,000-100,000; 4, 110,000. 03-451319, 03-450270, Petel.

Sirkin, 3 rooms, frontal, on pillars, phone, furniture, $85,000. 03-782966.

Bargain, Sderot Emanuel, 3, well arranged, pretty. Nechasim Realty, 03-652760.

Ramat Aviv, 3, 4 th floor, without lift, $75,000. Nechasim, 03-659021.

3, near Bograshav, 2nd floor, frontal, beautiful. Nechasim, 03-652760.

3, Sharett, well arranged, comfortable, 2nd floor, lift. Nechasim, 03-659021.

3, quiet north, Beeri, spacious, frontal, immediate, $110,000. Tel. 03-225136.

Near Mograbi, nice house, 3, 3 closed balconies. 02-812611, weekdays.

Border Bat Yam 3 immediate, 3 exposures. 736927.

16 Ben Yosef, 3, 4th floor. 473272, 17.00-20.00; 09.00-12.30. 261792.

Bavli, 3, dinette, 3rd floor, lift. 454848, not Shabbat.

Near Dizengoff Centre, 3, under construction, lift, for serious. 03-853870.

Bargain, near Tzameret, 3½ + roof, 100sq.m., small room, all improvements. $130,000. 269841, 217315.

3 rooms, 96sq.m., many extras, Nahalat Yitzhak. 258940.

Feibel, 3½ (originally 3 large), lift, heating, parking. Lipsky, 3½ large, investments, all improvements. Max & Spector. 269841, 217315.

Hadar Yosef, 3, beautiful, $57,000, urgent, Anglo-Saxon, 03-490269.

Opposite Hayarkon Park, 3, 5th floor, $58,000. 482675.

Mahanayim, bargain, 3, dinette, kitchen, lift, phone, 391787.

Afeka, Ramat Aviv Gimmel, 3 + dinette, bargain. Elram, 427965.

Hadar Yosef, architect's house, 3 + garden, $85,000. Tel. 254818.

North, 3 + dinette, large, spacious, immediate. 03-240533, 03-448598.

Near unicipality, 3, 3rd floor, quiet location, 75,000. 03-263830.

Central north, on pillars, corner, 3 + dinette, balcony, phone. 03-243818.

North, 3, 2nd floor, $62,000, 03-241878, 03-237063, 03-234832, Shabbat and evenines

Bargain, south Zahala, 3, lovely and well kept, $37,000. 03-288962.

New home in centre, Rehov Ben Yehuda, 3 rooms, double conveniences, American kitchen, lift. Possibility, 4 rooms + roof. 226623, 882408, Shabbat.

In Naharayim (Zahala), 3 + dinette, kitchen, quiet, grove. 03-492518.

Mahanayim, 3½ + kitchen, additions, flexible vacancy, 60,000. 397169.

For sale, Aliyat Hanor, 3 rooms, first floor, with roof, 130sq.m. + phone, lift, parking, for doctor, laboratory, engineers, office. . 03-254065.

Ramat Aviv Gimmel, 3, luxurious, breathtaking view, bargain. Isco, 03-656161.

4 ROOMS & MORE

Tel Aviv centre, 4-5 room flats, luxurious, double conveniences, 2 dressing rooms, adjacent parking, 9 Rehov Haavoda, Tel Aviv. Tel. 299373, 07.00-11.00; 885032, all day.

4 luxurious rooms, Kikar Hamedina, fully furnished, $225,000. 288587.

Come see the model flats of Tzameret Aviv, Ramat Aviv, Sunday-Thursday, 16.00-18.00; Saturdays, 10.00-13.00, 16.00-18.00. 5 Brazil, between Einstein and Brodetzky. Africa Israel Investments Ltd., 03-650281; S.A.P. Ltd., 03-858848.

Only 3 flats left in first building of Savyonei Aviv, Ramat Aviv Gimmel, July 1983 entry. Africa Israel Investments Ltd., 03-650281.

Neot Afeka, 4½, high floor, from foreign resident, Hatzvi, 03-266731.

Neot Afeka, Rehov Menorah, 4, improved, 2nd floor, excellent condition, bargain price. 03-481740, after 17.00.

Derech lod, house for sale, 6 rooms, 330sq.m. 390578.

Naveh Avivim, the original, 5, large, high prestigious. Elram, 421967.

150-4 Naveh Avivim, investments, from foreign resident, Elram, 421967.

Naveh Avivim, 5, highest largest investments, Avivim, 425042.

North, Hayarkon, 5, lift, 170sq.m. Tel. 03-241878, 03-237063, Saturday, evenings, 03-234832.

Neot Afeka, unique penthouse, lift, additions, 270sq.m., $130,000. Tel. 03-237063, 03-241878. Saturday, evenings, 03-234832.

Bavli, flats, 4-5, luxurious building, high construction, 283096, 456479.

Ramat Aviv Gimmel, Recanati, 4 rooms, 2nd floor, $125,000; 5, 7th floor, $155,000; Givat Avivit, 5, exclusive, starting at $128,000 icncluding VAT. Our representative will be at display flat, 12 Recanati, 11.00-19.00, Isco, 03-656161.

Arlosoroff, corner Ranak, 4, 2nd floor, $125,000, Tel. 023-224475.

North Tel Aviv, 4 rooms, balconies, 2nd floor, Leopold, 622865.

Flats for rent

Derech Herzliya, near Zahala, 4, 2 level + phone, yard. Coral, 292616, 288943.

1 room furnished flat, North Tel Aviv, 459161.

For rent, room for woman, near Habima. Tel. 283876.

Ramat Aviv Gimmel, 3 rooms, partially furnished, phone. 03-417237, 03-285185.

Ramat Aviv, 2½, phone, partially furnished, $260. 218431, 07.30-12.30.

2 rooms, phone, partially furnished. Call Sunday afternoon: 240873.

Kikar Hamedina, 4 rooms, phone, $400. 848791.

Seeking flatmate for 3-room furnished flat, phone, garden, Ramat Aviv, $25. 03-429925, 03-491603, from 15.00.

North, Migdalei Shaul Hamelech, 5, luxurious, unfurnished, phone, improvements. 03-295308.

Naveh Amirim, 4, phone. 03-268673, 15.00-19.00.

Neot Afeka, Rehov Shlonsky, project, for rent, 3 rooms, luxury, phone, $280. 234512, evenings, 447105.

Bavli, Derech Haifa, 6th floor, 3½, phone, lift. 457381.

Kikar Masaryk, 2½, 2nd floor, partially furnished, phone. Tel. 416374.

North, 3½, excellent, lift, phone, heating, airconditioner, partially furnished. 052-52135.

Hakalir, 2½, phone, $300. 03-223531, 08.00-10.00.

North, 3 + 4 balconies, airconditioner, partially furnished. 297282, afternoons.

Yad Eliyahu, 1½, 1st floor, on pillars, for married couple. 03-335857, from 17.00 not Shabbat.

Third flatmate for flat near Kikar Dizengoff, phone, 03-248619.

3 + phone, 2nd floor, frontal. 454802, 280278, not Shabbat.

Heart of Dizengoff, Tel Aviv, partially furnished room for woman. 03-734070.

Border Givatayim-Tel Aviv, 2½, phone, $150, 210535.

Near Habima, old house, 2½, large, balcony. 03-492828.

Bavli, real penthouse for Connoisseurs, 5 rooms, split level, balconies, carpets, cupboards. 283096, 456479. 35

Ramat Aviv Gimmel, 4, for two, furnished, $120 each, 426963.

Ben Yehuda, Gordon, 2, phone, partially furnished, quiet. 423802, 425811.

Neot Afeka, 3, 4, like new, long term, 261647, work.

Naveh Avivim, immediate, 4 large rooms, beautiful view. 421239.

Good central location, 3 rooms, phone, spacious kitchen, $250. 03-459145.

Ramat Aviv, 4 rooms, 6th floor, lift, airconditioning, heating, phone. 414522.

Arlosoroff-Ben Sarik, 2, 1st floor, hall, closed balconies, phone, intercom, 244548.

Ramat Aviv Gimmel, 4, double conveniences, phone, parking. 298805.

Bavli, new project, for rent, 4, 5, long term, option to buy. 283096, 456479

Keymoney

Tel Aviv, Rehov Pinsker, 1½ rooms, $15,000 Tel. 03-296074, 053-25180.

Furnished Flats

North Tel Aviv, 3½-room flat, 2 closed balconies, furnished, phone, $300 monthly, ½ year in advance. 03-234693, 04-644792.

Ramat Aviv, 3 + dinette, phone, on pillars, immediate. 03-484661.

Quiet north, 2 (3), phone, for responsible couple. 444951.

North Tel Aviv, large nice room, quiet location. 229946.

North, penthouse, 6, roof, immediate, long term. 444896.

Lamed, 4, furnished, 5th floor + lift, phone. 418579.

Flatmate(f) for 2 room flat, opposite Dizengoff Centre. 03-282935.

Beeri, 3, furnishedluxury, phone, equipment. Petel. 03-451319.

Bavli, 3 + lift, solar heater, phone, immediate. 03-458536, evenings.

Ramat Aviv Gimmel, 3 + lift, phone, for couple, singles. 416142.

South Tel Aviv between Levanda and Jerusalem Road, 2 + phone, 150. year in advance. 282291, 331548.

North Tel Aviv, fully furnished room, immediate occupancy. 449844.

Ramat Aviv, for year, 4 luxurious, phone, fully furnished. 03-419969, 02-233050.

Ramat Gan centre, quiet street, 2 rooms, phone. 03-414325, not Shabbat.

Short term, luxurious 5 room flat (3 bedrooms), airconditioner, near pool and synagogue. Naveh Avivim, north Tel Aviv, from 8.9-8.10. $1100. 03-411013.

Centre Tel Aviv, studio flat, furnished. 03-587066, not Shabbat.

Ramat Aviv Gimmel, selection of 3-5 room flats. Abra Reelty, 03-424141-4.

1½ room flat, phone, Tel Aviv north, 03-243306, afternoons.

North, 2 + phone. $250 (also for tourists), 03-288962.

North, 2 nice, phone, for couple. 03-222203-4, 03-448778, 03-319071.

Near University, 3 furnished, phone, immediate. 747381, 427655.

Flatmate for fully furnished + phone, lift. 260036, (395096).

For tourists, 2, north, fully furnished, $500 per month, possibly for 2 months. 03-445181.

4 + lift, double conveniences, Agnon, corner Barzelai. 584926.

Furnished 1 room flat, quiet Rehov Dizengoff. 854094, 14.00-16.00.

Monthly rental, furnished flats and 2 rooms in North, 459161, from 16.00.

Ramat Aviv, 5 Baron Hirsch, 2 furnished rooms. 658020.

FURNISHED ROOMS

For tourist, room in centre Tel Aviv, separate entrance. 03-284241.

For girl, furnished room, monthly rental, near Municipality. 03-265803.

Small room for man in yard, no hot water. 284083.

Free room in exchange for light housework and shopping, for single woman and child. 03-280637

Flats Wanted

Interested in buying 2½-3-4 roon flat in north Tel Aviv, Ramat Aviv and environs. 03-652760.

Ramat Hasharon, East, interested in renting cottage-flat, 4½-5 rooms, for year with option. 484480.

Holon-Bat Yam

Flats for Sale

Holon centre (Rehov Shenker), under construction, luxurious flats, 3½-4 rooms + lift. Shahaf, Holon, 34 Shenker, 895390, 895256.

2—2½ ROOMS

2½, 3 exposures, American kitchen, 3rd floor. 03-585901.

Bat Yam, 2½, large, beautiful, solar heater, parking. 584382, 866869.

Neot Rahel, 2½, 1st floor, like new, immediate. 03-846590.

3—3½ ROOMS

3, Kiryat Sharett, 4th floor, well arranged, American kitchen, airconditioner, solar heater, phone. Tel. 800051.

Ramat Hanassi, 3 huge, 94sq.m., complete luxury. 851721.

Bat Yam, 3, 4th floor, without lift, 3 exposures, $66,000 . Tel. 03-865370, from Friday, 16.00.

4 ROOMS & MORE

Holon, 4, beautiful, additions, quiet location, 79,000. 852693.

Holon, 4, beautiful, 2nd floor, frontal, solar heater, American kitchen. 03-881508.

Holon, central, quiet, flat, 4½, luxurious, new, phone. Tel. 03-842719.

Holon, 4 in centre, nice, quiet, 125sq.m., 4th floor, lift, 97,000. Tel. 03-855640.

Neot Shoshanim, 4, double conveniences, luxurious dinette, 6th floor, 801484.

Holon, Neot Rahel, flat sale in building Bet, 4, 4½, luxurious, special payment conditions, mortgages. Shuki, 03-656161.

Holon, 4½, American kitchen, double conveniences, 115,000. Tel. 843529.

Kiryat Sharett, 4½ + 22 under construction, $75,000, mortgage possible. 881065, 857038, weekday afternoons.

Holon, 4, furnished, + roof, parking, airconditioners, bargain, $105,000. 856876.

Flats for rent

Holon, Neot Yehudit, lift, 4 rooms, 4th floor, lift. 332774.

Holon, 4, 2nd floor, partially furnished, phone, bright. 03-805001.

Bat Yam, Ramat Yosef, 2, furnished, immediate. 02-666035, afternoons, 03-339048.

Bat Yam, Yosephtal, 3, completely furnished, phone, 1st floor. 03-476484.

Holon, 4 rooms, 2nd floor, phone, $230. Tel. 03-889832.

Holon, Maapilim, 3, new, 1st floor, 160. Tel. 03-248764, 03-880560.

Holon, 4 new, double conveniences, solar heater, immediate. 03-289368.

Centre Holon, 3 rooms, quiet street, solar heater, phone, partially furnished. 849626.

Bat Yam, 2, beautiful - dinette, phone, solar heater, airconditioner. 771412.

Furnished Flats

Holon centre, flatmate(f) required for flat + phone, 110. Tel. 877354.

Holon, Rehov Yavne, 3 rooms, lift, 217921, from Sunday.

Dan Region

Flats for Sale

Petah Tikva, 44 Degel Reuven, 2 adjacent flats, separate entrances, 5 rooms in all top floor, Advocate Bari, 03-295108, office, 1½, after general renovation, quiet area, available immediately Tel. 03-322888, 03-770764.

2—2½ ROOMS

Givatayim, 2½,available, 318757, 07.30-21.30.

Petah Tikva, 2½, 4th floor, no lift, well arranged, beautiful. 03-902382.

Givatayim, 2½, spacious, solar heater, 1st floor. 312876, not Shabbat.

Ramat Gan, 2 large, 2nd floor, central + quiet, phone. $45,000. 03-733737.

Ramat Gan, 2 + hall, spacious, 3rd floor, 03-720677, from this morning, other days, afternoons.

Must sell, Ramat Gan, 2½, ground floor, carpets, airconditioning, fitted cupboards. 709631.

Ramat Gan, 2 rooms, ground floor, plus tract of land. 762912, evenings.

Givatayim, Shenkin, 2, closed balcony, dinette, airconditioning, solar heater. 743903. Petah Tikva, Ein Ganim, 3 + dinette, 1st floor, on pillars, immediate. 906940.

Ramat Gan, 3, 4th floor, spacious, nice area. 63,000. 03-744156.

Near Kikar Noah, 3 + dinette. Tel. 720645, afternoons, not Shabbat.

Givatayim, 3 furnished + new kitchen, on pillars, 63,000. 322201.

Petah Tikva, immediate, 3, 72sq.m., 3rd floor. 39,000. 900712.

Petah Tikva, 3½, lift, American kitchen, solar heater, cupboards. 03-907095.

Petah Tikva, 3 + ½, near Hasharon Hospital, quiet location. 03-922338.

Kiryat Ono, 3, well-kept + extras, Montefiore, $69,000. 03-753307.

Givatayim, 3, 3 closed balconies, quiet, extras, $65,000. 03-310561.

Petah Tikva, 3 wonderful, 4 exposures, parking in tabu. 03-771697, not Shabbat.

Ramat Gan, 3 room flat, airconditioning, phone, frontal, $50,000. 5 Aliya Rishona. 763207.

Givatayim, 3½, phone,immediate, $280. 733758, 318903.

Ramat Gan, for sale, 2 large + hall. 053-30726, not Shabbat'

Bnei Brak border, Ramat Gan, 2 + ½ + hall, utility room, phone. 707490.

Ramat Gan, 2, prestigious location, 74sq.m., $43,000. Morris Realty. 721778, 739229.

Hadar Yosef, 3 room flat + yard, phone. Call: 750424.

3—3½ ROOMS

Ramat Gan, 3 + ½, large, nice area, 3rd floor. 733248.

Kfar Ganim,Petah Tikva, 3½, large and spacious, American kitchen. 924592.

Yehud, 3 rooms, second floor, quiet area, phone. Tel. 364154.

Tuval, 3, closed balcony, 3rd floor,parking, 60,000. Tel. 729971.

Ramat Gan, 3 large, dinette, phone, third floor, 80,000, possible with contents. 052-85278.

Petah Tikva, 11 Tchlenov, second floor, parking. 56,000. 03-913831.

3 small rooms, $42,000. 12 Hateena, apt. 5, Kiron.

Ramat Gan, 3 + additions, central, quiet, 90,000, flexible. 708773.

Ramat Efal, 3½, third floor, vacant within year. 03-757014.

Givatayim, Borochov, 3½, nice, well-kept, second floor, 90,000. 03-283874, 03-725545.

Ramat Gan, 3 large, balconies, dinette, $60,000. 03-740975.

Givatayim, 3, 4th floor, view, quiet, central, flexible vacancy, 75,000. 317005.

Ramat Gan-Bnei Brak border, 3 large rooms, parking. 789356.

4 ROOMS & MORE

Neot Afeka, 4, 3rd floor, no lift, 3 exposures, heating. 03-479818.

4 renovated rooms, airconditioners, wall-to-wall carpeting. Ramat Gan. 729847.

On Savyon border, Givat Savyon, 3-4-5 room flats, 98sq.m., 110sq.m. Come, invest well and settle down. Africa Israel Investments Ltd. 03-650281.

Petah Tikva, one of the nicest in town, Gan flat, 4 large rooms, 4 balconies, breathtaking view, 3 exposures, 4th floor, no lift. 03-451566, 03-297099.

Krinitzky Alley, Ramat Gan, 4, central, quiet location' 120sq.m., $90,000 Morris Realty, 721778, 739229.

Kfar Ganim, 4 rooms under construction, excellent design. 285048, 927532.

Petah Tikva, Kfar Ganim, 4 + dinette, quiet location, lift, parking 922817.

Petah Tikva, new, 4 rooms, bargain, $63,000. Tel. 280461, mornings; 912212, evenings.

Kiryat Ono, 4, 3rd floor, lift, heating, $108,000. Tel. 03-755816.

Ramat Ilan near Bar Ilan University, 4, built 2 years ago, excellent condition. 04-89963, 04-243287.

M.A. Quality Constructions Ltd., Petah Tikva, Kfar Ganim, 23 Rehov Yahalom, for sale, prestigious flats, 4, 4½, 5 rooms. Tel. 03-738940, 03-721192.

Petah Tikva, new, spacious, 4, parking, lift, $65,000. Tel. 03-910671.

Ramat Gan, charming, 4 + dinette, many extras' lift. 796391.

Flats for rent

Ramat Gan, 2½ furnished, phone. Tel. 03-776847, afternoons; 03-732580.

Kiron, 3 rooms, phone, good area, immediate. 753782.

Petah Tikva, 4 + roof, spacious, new. 03-795985, not Shabbat.

Givatayim, 3 partially furnished rooms. 324123, 17.00-18.00.

Ramat Gan, 1-room flat, Tel. 055-25042.

For rent, Ramat Gan centre, 2 rooms + phone, parking. 723015.

Ramat Ilan, 4 rooms, 1st floor + phone. 03-907888, not 03-907888, no Shabbat.

Petah Tikva, Ein Ganim, 3, $120. 910145, not Shabbat.

Petah Tikva, 3½, Kfar Ganim, no phone, long term. 926739, 776347.

For religious, 3 + phone, Yismah Moshe, near Bar Ilan, immediate. 03-758732, 03-913080.

Ramat Gan, 3, 2nd floor, phone, 4 tenants. 03-790897.

Monthly rental, 4 room flat, Ramat Gan, fully furnished, $650. 03-770548.

To let for long term in Ramat Gan, luxurious 5 room flat, 60sq.m., unfurnished, phone. 789264.

Flatmate(f) required for luxury flat in Givatayim. 762097.

Petah Tikva, Ganei Rassco, 3½, new, 4th floor, parking. 03-922766.

Furnished Flats

Givatayim, 4, heating, phone, airconditioner, $275. 03-745654, afternoons.

Ramat Gan, 2½ rooms, 2nd floor. Tel. 798726, 915304.

Givatayim, Sirkin, 2½ furnished rooms, phone. 737091.

Ramat Ilan, Rehov Alonim, 4 rooms, fully furnished. 753846, home; 828517, work.

Bnei Brak, centre, 2 furnished, ground floor, $140. 03-799252.

3, phone, Ramat Gan centre, $250. 02-635858.

Ramat Gan centre, 3½, furnished, quiet, parking. 03-229587, 03-719043, not Shabbat.

Petah Tikva, furnished 4-room house. 03-782772, not Shabbat.

Roommate for single house + garden, phone, furniture, Shikun Vatikim, Ramat Gan' $110. Tel. 794142.

Established roommate for luxurious penthouse in Givatayim' $150. Tel. 03-777216.

Petah Tikva, Kfar Ganim, well-arranged, 3, 2nd floor, 969740, not Shabbat.

92 Abba Hillel, Ramat Gan, fully furnished 2-room flat + dinette, hall, balconies, bright, $200. Apply work hours, 03-454195; 03-752774, 03-739170, evenings.

Heart of Ramat Gan, 2½, ground floor, phone, year in advance, 417958.

Haroeh, Ramat Gan, spacious, 3, phone. Tel. 052-78803, Friday, Saturday night.

FURNISHED ROOMS

Givatayim, furnished room for quiet and clean girl, call evenings. Tel. 319142.

Flats Wanted

Gush Dan area, high luxurious penthouse. 03-338046, 03-337 evening. 458166.

Architect seeks luxurious flat in quiet areas of Givatayim, Ramat Gan. 03-288962.

Hasharon

Flats for Sale

Raanana, first come first served! 4, luxurious, 90sq.m., entrance in 6 months. 1,500,000 in unlinked payments, mortgages. Rom Flats, 38 Weizmann, Kfar Sava. 052-26558.

Kfar Sava, prestigious project, 9 flat building, 4, 120sq.m., from $60,000. 5, 150sq.m., from $70,000. Possibility for 15 monstalments, Firtgages to 40-0,000. Rom ats, 38 Weizmann. 052-26558

Kfar Sava, prestigious building, nicest in town, 3 storeys, lift, sale of flats, 4-5 has begun, penthouses, starting at $67,000, Chen flat, 38 Weizmann, 052-26558.

Kfar Sava, Marom Bros. contractors are building, 5 rooms Aharonowitz; 4½, Ben Gurion; 5, 62 Carmel. 03-479818, 052-34093.

3—3½ ROOMS

Raanana, 3½, 2nd floor, flexible conditions. 052-25087.

Herzliya Hatzeira, 3, dinette, 3rd floor, well arranged, $65,000. 052-50076.

Herzliya, 3 rooms, vacancy in 1½ years. 052-50615.

3 rooms, new kitchen, large lounge. Katzenstein, 13-3 Levi Eshkol, after 17.00, not Shabbat, $50,000.

Raanana, for young couples, 3 starting at $41,000. Isrhouse. 052-41088.

Ramat Hasharon, 3½, 3rd floor, central, quiet, 03-478732.

Kfar Sava, 3 + dinette, 3rd floor, immediate, $51,000.-Tel. 052-31496.

Ramat Hasharon, Neve Magen, 3 rooms, $57,000. National, 03-472430, 481255.

Ramat Hasharon, must be sold, 3 rooms and part of contents. 03-473964, 03-475236.

Herzliya Bet, bargain, 3½, 4 tenants, 2nd floor. 052-77818.

Herzliya Pituah, 3 room flat near sea, $75,000. Alon Realty, 052-70453.

Herzliya, Gan Rashel, 3 + dinette, additions, 43,000. 03-776572, evenings.

Raanana, 3 new, parking, phone. 03-719085, Saturday: 052-28557.

Kfar Sava, 3 room flat, bargain. 280461, 052-44531.

Herzliya, two storey building, 3 + well-kept roof. 052-50376.

4 ROOMS & MORE

Avihed Buildings, campaign for 10 flats, Kfar Sava, 4 rooms, IS1,478,000, IS400,000 mortgage, due to campaign sales office open Saturday evening, 40 Weizmann, Kfar Sava, 052-32490.

Raanana, 5 room penthouse, triple conveniences, 150sq.m. constructed, 100sq.m. balconies,150sq.m. roof, 141,000. Tel. 052-91296.

For professional/doctor, Raanana, 5 room flat, separate entrance, separate conveniences. 052-34441, home; 052-34596.

Bargain, Raanana centre, 4 + walk-in cupboard. 052-34027, 067-63202' not Shabbat.

Raanana, immediate! 4 + roof + shed, 3rd floor' 88,000. 052-23762.

Kfar Sava, 4, double conveniences, walk-in cupboard, 85,000. 052-20139.

Raanana, 4-5 prestigious, central and quiet, convenient terms, large mortgages starting at $65,000. Israhouse. 052-41088.

Hod Hasharon, 3½, 4, 4½ room flats, possible with roof and roof room, comfortable terms, mortgage. 03-235764, 052-21419.

Naveh Amirin, 5, 4 rooms, new, luxurious. 03-322687.

Neve Gan offers: Herzliya Hatzeira, 4-5 luxurious! 052-50560, 052-53050.

Hod Hasharon, bargain, 4, 120sq.m., well kept, American kitchen, parking, 55,000. 052-23378.

Herzliya, 4 + spacious roof, quiet, 4 tenant. 052-54076.

Nof Yam, 4 room flat, $48,000. Alon Realty, 052-70453.

Herzliya Pituah, 4 bedroom flat, $120,000. Alon Realty, 052-70453.

Hadera centre, 4 rooms, new, 2nd floor, lift. 063-26643, 063-24333.

Raanana, 5 rooms, 27 Schwartz, 3rd floor, lift, double conveniences immediate. Yakobovitz, 03-761231.

Ramat Hasharon, 4 rooms, many improvements, $100,000. National. Tel. 472430, 481255.

Flats for rent

Raanana, Hagdud Haivri, luxurious flat, 3½. 03-415583, evening. 4

Herzliya Bet, 3, phone, 1st floor, furnished or unfurnished, $250. 052-72824.

Ramat Hasharon, centre, 3, 2nd floor, phone, long term. 03-451102.

Raanana centre, 3, phone, fitted cupboards. 052-22854, weekends; 057-79578, weekday evenings.

Herzliya, Shikun Weizmann, to let, 2 bedrooms, lounge, phone. 471525.

Kfar Sava, 3 rooms, phone, partially furnished. 067-92170, 09.00-14.00.

Herzliya area, 2 rooms to let, immediate occupancy. 052-85120.

Herzliya, 3, phone, solar heater, quiet, $190. 03-416439.

Pardes Hanna, well-arranged villa, new, two years. 063-78740, evenings.

Ramat Hasharon, 4 rooms, furnished, two years, phone. 475243.

Herzliya centre, for rent, new 3-room flat, 1st floor, phone. Tel. 052-82362.

Herzliya, 4, quiet and central location, double conveniences, phone. 052-83170.

Herzliya, immediate! 3, phone, 4th floor. 052-57294, 052-83676, 052-84940.

Herzliya, 5 rooms + roof, phone, beautiful location. 052-20817.

Ramat Hasharon, modern 4, phone, double conveniences, no agents, 03-311103, 03-615008.

Herzliya, 3, 4 room flats, phone, Star, 052-81085.

Furnished Flats

Herzliya centre, 3 + dinette, beautifully furnished, phone. 03-440291.

Ramat Hasharon, near art academy, house, 4½, furnished, garden, phone, for students. 410972.

Southern Region

Flats for Sale

3—3½ ROOMS

Rishon Lezion centre, quiet location, 3, spacious, 49,000. Tel. 054-70487.

Rishon Lezion, 3, well arranged, 5th floor, lift, parking, extras. 03-958695.

Rishon Lezion, 3½, 17 Vozik, Yager. Fridays, Saturdays, at home. From Sunday, 793731.

Rishon Lezion, 3, in project, nice, Clarin, 5th floor. 954122.

Bargain, 3½, spacious, 4th floor, without lift. 6 Herzog, Rehovot. Daytime, 054-54934; evenings, 054-76857.

Rishon Lezion, west, 3, first floor, on pillars, frontal, southern. 994642.

Rishon Lezion, 3, 2nd floor, renovated, phone. Tel. 03-994986.

4 ROOMS & MORE

Rehovot, 4, spacious, heating, 3rd floor, no lift, 85,000. Tel. 054-74221.

Rishon Lezion, 4, 6th floor, double conveniences, spacious, in centre. 946004.

Rehovot, 4, Ramat Yigal, first floor, on pillars. 054-53003, not Shabbat.

Rehovot, for sale, penthouse, 4½ rooms, specially planned, all extras, worthwhile price, Adam's Home, 054-52247, 02-55494.

Rehovot, sale, most impressive penthouse for person who's seeking special property and excellent standard of living, Adam's Home, 054-52247, 054-55494.

Arad, Shechunat Levot, 4-room flat, well planned, like new, phone. 03-739237.

Rehovot, 5, spacious, immediate entrance. 04-241854, not Shabbat.

Neve Nir, Nes Ziona, prestigious, special project, 4-4½-5 room flats, luxurious penthouses, from $56,000, before VAT, mortgages to IS650,000. Isco, 03-656161.

Rishon Lezion, Gan Nachum, 4, 5th floor, parking, well arranged. 957318.

Flats for rent

Rishon Lezion, centre, 3, large, option. 996563; work, 259568.

Rishon Lezion, Shechunat Abramovitz, 3½, phone, parking, 1st floor. 03-952683.

Rehovot, Sderot Ben Zion, 3 large rooms, 3rd floor. 055-82395.

Vehicles

Cars for Sale

Opel Kadett, 1976, special automatic, third owner, 106,000km., stereo, alarm, lovely, many extras. 739237.

Mini Minor, engine 1000, 1976, excellent condition, 052-26396.

Must sell, Hillman Hunter, 1969, automatic, mechanically excellent. 03-290639.

Fiat 127, station, 1973, radio, wonderful. 03-745682.

Fiat 850, 1967, engine 1979, year test. 051-27148, 051-22361.

Mercedes 350 S.E., 1973, like new, beautiful. 03-426325; 051-30662, work.

Sussita, Rom Carmel, end 1977, second owner. Tel. 770526.

Hillman super minx, 1964, excellent mechanical condition. 725164.

Opel Rekord 1700, 1972, IS80,000. Tel. 927225, from 16.00.

Peugeot 404, automatic, 106,000km., unique condition, 120,000. 953886, not Shabbat.

B.M.W. 518, automatic, 1976, airconditioner, excellent. 03-452274.

Buick 1969, 62,000, automatic, airconditioning. Work: 614956; Saturday, 320724.

Commercial Sussita 1965, windows, overhaul, test, one owner. 292356, 434910.

Cortina 1976, 114,000, 2nd owner, radio, airconditioner, excellent. 483239.

Mercedes 250, 1972, automatic, airconditioner, power steering. 051-25053, 057-76437.

Pontiac Grand A.S. 1974, all electrical, beautiful, $11,000. 778616.

Citroen Mahari (jeep), 1969, excellent condition. Tel. 03-781591.

Audi 80, 1982, with guarantee. 798502, not Shabbat.

Audi 100, 1973, automatic, well-kept. 783708, not Shabbat.

For sale, Fiat 127, 1979, one owner, 4-doors + radio, 45,000km., 03-732277; work: 03-774238.

Buick Limited, 6 cylinders, one owner, production year 1980, purchased new in U.S.A., 0km, April 1981, 17,000 miles, desert airconditioner, velour upholstery, engine insulated, stereophonic tape, 4 loudspeakers, whitewall tyres, 6 ply, alarm systems, perfect finish, $37,500. 03-246079, from Friday, 16.00.

Oldsmobile Omega, 1977 + test, exchange possible. 624575-6-7, 297529.

Sussita station, 1975, year test, Rassco. 03-697811, work hours.

Audi G.L. 100, 1979, automatic, unique. 03-854072.

B.M.W. 520, 1976, automatic, airconditioner, power steering, beautiful. 707365.

Peugeot 304 station, 1977, apply Beniyahu Ravid, Beer Tuvia. 055-81159.

Cortina 1600, from physician, 1979, one owner, excellent, 052-37654.

For sale, Alfasud, 1974, second owner. 03-786204, not Shabbat.

El Camino, 1979, excellent condition, all extras, double cabin, one owner. Tel. 490492.

Volvo 1974, power steering, automatic, 103,000km. Tel. 863286, 887705.

Sussita 13-60, 1970, mechanically excellent, reconditioned gear. 232251.

Escort 1973, 1100-4, good condition, tyres. 412447.

Fiesta L, 1979, 45,000km. Tel. 03-262872, not Shabbat.

Volkswagen transporter, 1982, from private, automatic, original parts, 11,000km. 424454.

Ford Escort, 1974, dual purpose, 104,000km. 053-30140.

Golf, 1976-3, good condition. 052-33933.

Liquidation of business; Transit 1977 for passengers. 063-25487, not Shabbat.

B.M.W. 316, 1976, excellent condition, system. 584382, 866869, Avi.

Escort 69, 60,000. Tel. 737212. 54 Bialik, Ramat Gan.

Peugeot 404, 1974, automatic + extras, first come first served. Call from 13.00: 840991.

B.M.W. 1983!! Special models!! + improvements and extras!! Amazing prices!!, 03-225217, 03-233112.

For serious! From private, Oldsmobile Cutlass 75, second owner. Alcamino 79, one owner, $11,200. 456268.

Ford Fairmom 78, 6 cylinder + airconditioner, beautiful. 063-90184.

Oldsmobile Omega 76, new engine, original airconditioner, excellent condition, 063-90184.

For sale, Mercedes 200, new, 81. Tel. 03-237002.

Alfa Giulia super 1300, 1976, IS145,000. 055-92059.

Rom Carmel van, 80, closed box, windows. 241845.

Peugeot 304, station, 1974, one owner, English caravan, folding roof. 03-852385.

Ford Cortina station, 1974, excellent mechanical condition. 745161.

Peugeot 504 van, 1982, 16,000km., including many additions, IS360,000, including VAT. 02-716368-9.

GSC commercial, 1981, 35,000km., 500,000. 067-67041.

Bargain, Transit, 1977, 90,000km., excellent condition. 03-920254.

Chevrolet Impala, 67, after overhaul, airconditioner, electric. 396001.

Fiat 127, 1974, one owner, good condition. 03-397018.

Simca 1000, 1968, good condition, radio. 796533.

Lancia 77, second owner, HPA sport, airconditioner, radio. 794797.

Opel Olympia, 1969, excellent, radio, 85,000, original spray. 03-738851.

T 100 commercial, 71 model, after test. 052-27001.

Opel Commodore, 1969, excellent condition. Tel. 03-993285.

Mercedes 280 TS, 1979, passport-to-passport, like new. 04-334480.

B.M.W. 320, 1982, 300km. Tel. 04-704276.

Autobianchi Elegant, 1980, well kept, additions, IS180,000. 055-91504.

Volvo 244, 1976, IS315,000, automatic, power steering. Mercedes 230, 1978. 02-525545; home: 02-819161.

Fiat 127-2, 1980, year test, 35,000km. 875426.

Golf 1300, 1982, 5-door, low mileage. 052-42826.

Volvo 244, 1800cc, 1979, 5,000km. 067-41591.

Escort 1100-2, 1972, overhaul, colour, well-kept. 052-26042.

Audi 75, 1972, new engine, IS75,000. 03-453674.

Volvo 244, 1976, airconditioner, power steering, well kept, stereo system, IS345,000. Tel. 03-927977, 03-324975.

Beetle 1961, 1981 engine, test, IS37,000. 282349.

Beetle 71, 160,000km., excellent radio. 799394, not Shabbat.

Audi 50 LS, 1976, 79,000km., IS125,000. 753972.

Carmel Ducas, 1974, good condition, IS55,000. 03-851030.

Renault 18, 1979, automatic, one owner, 45,000km. 597133.

Cortina 1600, 1975. Tel. 03-956275.

Fiat 127, 3 door, radio, 1978, 66,000, 135,000. 03-724921.

Fiat van Fiorino 1980, new condition, 35,000km. 744946, not Shabbat.

Peugeot 504, automatic, 1977, 80,000km., excellent. 220635, 845895.

Fiat 131, 1300, automatic, 1979, excellent. 284451, office; 477123, home.

Peugeot 304 station, 1972, first, IS90,000. Tel. 03-475533, not Shabbat.

Hillman Minx, deluxe, automatic, complete overhaul. 03-802395, Sunday.

Fiat 128, 1982, extras, 8,000km., Tel Aviv. 03-450746.

Opel Kadett, 1973, second owner, radio, year test. 255907, work: 052-88903, home.

Volkswagen Variant, 1972, excellent mechanical and external condition. 825242; evening, 583362.

Porsche 914, 1700, 1972, IS180,000. Tel. 052-31401.

Fiat 124, 1978, 69,000km. Tel. 262797, from 14.00.

Audi 80, 1600, automatic LS, 1980, from army disabled. 785067.

Volvo 88, double, 1975 + Paco crane. 054-28155. work hours.

El Camino for sale, double cabin, 1977. 706191-2; Shabbat, 729832.

Fiat station, 1981, automatic, passport to passport. 09.00-12.00, 16.00-20.00. Tel. 052-40160, not Shabbat.

Alfetta 1.6, 1979, 52,000km. 03-412587, work: 03-243267.

B.M.W. 1800, automatic, 1971, 1981 engine and gear, Dr. Hanoch, 03-485563.

Oldsmobile Cutlass, 4-door, 1976, airconditioning, 6 cylinder. 472951, weekdays, 255211.

Mercedes 220-75, automatic, excellent condition, ex-taxi. 314820.

Blazer 8, 1981, excellent condition, electric, test. 763289.

BMW 318, 1978, automatic, 3rd owner, new engine, $13,000. Work, 996467; home, 994889.

Valiant 1973, automatic, airconditioning, well maintained, IS210,000. Work, 996467; home, 363156.

Volkswagen, for sale, 1969, 1980 engine, radio, test. 484738.

Caravan, sleeps 4, forward tent, test, 110,000. 04-535743.

Peugeot 104, 1978, one owner. 759425.

Passat 1600, 1982, 15,000, automatic, like new. 995603.

Peugeot 505, SR, 1982, personal import, unique, special price. 5 gears, all electrical. 03-592995, 03-580421; Saturday, 03-885891.

Mercedes 230 E., 1982, all electrical, still guaranteed, 4 cylinders. 03-592995, 03-580421., Saturday, 03-885891.

Cortina 1966, 10-month test. 723163, Yaacov.

Peugeot 304, 1978, station, apply Bneiyahu Ravid, Beer Tuvia. 055-81159.

Peugeot 404, 1973, automatic, Turner, Beer Tuvia. 055-82770.

El Camino Double, 1977, automatic, 1982 engine, airconditioning. 03-702461.

Ford transit for passengers, 1976, excellent, spray. 051-34132, not Shabbat.

Fiat 131, 1979, 47,000km., excellent condition. 656416, work: 425868, evenings.

Simca 1100, model 1979, 40,000km. 331782, not Shabbat.

Oldsmobile Cutlass 1974, many extras, alarm, special stereo, like new, 150km., after overhaul. 052-70731.

Beetle 1500, automatic, 1970, excellent, 105,000km. 321318.

GS Pallas, end of 78, one owner, excellent. 052-78157.

Citroen GS, 1979, 65,000km. 03-907919.

Fiat 1400 special, 73 model; Volkswagen Beetle 1300, 72 model; Opel Rekord, commercial 1700, 73 model. Details: Tel. 04-444321, Mr. Hagai Ibel, technical department.

Alfetta 1600, 79, one owner, 64,000km., excellent. 03-414404, after 14.00.

Lancia Delta 1300, 1982, 5 gears, stereo and extras. 20,000 290,000. 052-28611.

Chevette 79, automatic, airconditioner. Tel. 04-942224, 063-78474.

Transit 72 + benches, test, bodywork and paint. 04-985720.

Peugeot 504, 1980, 50,000km., radio, tape, like new. Tel. 04-254689, 04-244465.

Few Opel vehicles, 1982 at campaign price; Opels, all types, 1983 at 1982 price, quick delivery, Autocal, 11 Shenkin, Tel Aviv. 03-294593, 03-291499.

Ford Cortina XL, 2000, end 1974, automatic, airconditioner, one owner, IS150,000. 052-77016.

Peugeot van 404, 1977, second owner, year test 998588.

Ford Escort, 1969, 1100-2, test, after overhaul, mechanically excellent. 03-449212.

Fiat 600, 1967, mechanically good. 971441.

Ford Fiesta, 1978, from rental, excellent condition, test, 70,000. 315822.

Renault 4, 1969, engine 1976. Tel. 746816.

Fiat 850, 1969, excellent, 40,000. 867080, 862753, from 15.00, not Shabbat.

Peugeot 604, 1978, automatic, one owner, 48,000, airconditioner, extras. 052-55511.

B.M.W. 520-74, outstanding. 063-61195, home; 03-901055, work.

Alfasud, 1974, due to departure, excellent mechanical condition. 03-795214.

Renault 15, 1973, TS, automatic, excellent condition, IS12,000. Tel.052-41736.

Renault 4, dual purpose, 1975. Tel. 054-71406, 03-821888, 03-839626.

131 1600, 1981, one owner, airconditioner, original + extras. 479503.

124 special 1972, good condition, 104,000km. 03-809250.

Peugeot 304, 1977, well-kept. 03-916070, not Shabbat.

Escort, 1975, 1300-4, one owner. 052-21747, 03-233831.

Prinz 4, 1969, good condition, IS18,000. 052-70577.

Fiat 600, 1964, good mechanical condition, IS15,000. Tel. 03-258211-646.

Prinz, 4, 1969, excellent mechanical and external condition, 03-795419.

Renault 18 G.T.L., 1979, automatic, 87,000km., excellent. 052-33411.

Prinz 4, 1969, good mechanical condition. Tel. 429831.

Opel Rekord, commercial, 1972, 1700, excellent, one owner. 745491.

Mercedes 220, 1973, good condition. 04-332545.

Motorbike

Kawasaki 400, 1977-79, excellent + spare parts. 02-815036.

Motogodi 500, 1981, 10,000km., $7,800. 02-420088.

Rally, 1972, excellent condition, sidecar possible. 03-786562.

Three-wheel motorbike, closed, Reliant. 03-705149, not Shabbat.

BSE, 1960, 650cc, tune, overhaul, year test. 03-721345.

Vespa and sidecar, fiberglass, 1963, good condition. 03-693537, 02-784096.

BSE, 350, 1965, good condition. 03-768020.

Honda 750, 1979, 30,000 miles, $8,700. Tel. 03-428526.

Bargain, Honda, 50cc., 1974, surprising price. 03-853920.

Bargain, Garelli Cross, 1980, extras, year test. 747563.

Dukti, 80cc., overhauled, possible exchange for auto. 053-28970.

Honda 350, 1971, excellent condition, test. 057-97036, 057-98425.

Vespa Super Sport + wind shield, 1982. 03-842342.

Suzuki 1000, 1979-80, 34,000km., $9,500. 02-810737, 02-539461.

For serious, unique in Israel! Honda 1000, 6 cylinders, new, $15,000. 02-810737, 02-539461.

Car Services

Hasorakim, Auto Service Ltd., National Operations Centre! 03-455311, 03-457171, 03-451628.

Cars Wanted

Automatic power steering, 1974-5, electronic seats desired. 057-78074.

Haifa

Cars for Sale

Opel Rekord station, 1973, excellent condition. Tel. 04-224080.

Volvo station, 1978, automatic, excellent, second owner, 65,000. 04-88815-6, 04-82396.

Escort, 1969, 1100, 2-door, second owner, radio. 04-255384.

Volvo, 1974, good condition + airconditioning, third owner, exchange possible. 04-87606.

Beetle, 1972, 1300, good mechanical condition. 04-962449, Hemi.

Opel Kadett, automatic, 1974, after overhaul, excellent. 514582, 87446.

Austin Morris Marina 1300, 1974, one owner, well kept. 04-241707.

Alfasud 1.3, 1979, well kept, stereo, 40,000km. 252450.

Peugeot 504, 1976, 100,000km., excellent condition. 04-89954.

Subaru 1600, 80, 5 gears, metallic blue, IS270,000. 243101.

Subaru 1600, 1980, metallic blue, 47,000km. Tel. 723408.

Subaru station, 1973, IS75,000. 04-256253; 04-246049, afternoons.

Subaru station 1400, 1973, IS85,000, radio. 04-935513.

Opel Kadett 1200, 1973, automatic, 98,000km. 04-711764, list price.

Volvo 343 D.L. 1978, automatic, radio-tape, IS235,000, excellent condition. 04-246076.

Carmel Rom van, 1980, closed box. Tel. 04-87627.

B.M.W. 316, 1978, excellent condition, radio test. 04-257549.

Renault 5, G.T.L., 1977, one owner, 41,000, 170,000. 671092.

Chevette, 1979, automatic, airconditioner. Tel.04-942224, 063-78474.

Ford Cortina 1973, automatic, 87,000km., excellent condition. 04-716192.

Volkswagen Golf 1100, 1976, after overhaul, good condition. 228630.

Alfa Romeo 16, 1979, airconditioner, radio, 89,000km., excellent condition. Zicca. 04-724336.

Peugeot 204 station, 1975, excellent condition. 04-993458, 04-994077.

Subaru station 1400, 1973, test, good condition. 729349.

Subaru 1979, 1600, 50,000km., metallic silver, extras. 04-243830.

Subaru 1600 station 1981, test, passport to passport. 04-985720.

Bargain, Subaru 1400 for sale, DL, 1979. 04-539675.

Car Services

Car check-up before purchase only at Musach's expert staff: Car Check Ltd., 146 Rehov Yafo. 04-523103, also Saturday evening without extra payment.

THE JERUSALEM POST | הלוח החדש | MA'ARIV | HA'ARETZ

HALUACH HEHADASH—Classified Advertisements in cooperation with MA'ARIV•HA'ARETZ•HA'IR•KOL HA'IR•

All classified advertisements for Friday submitted to Haluah Hehadash head office by 5 p.m. Thursday preceding publication appear in this section.

Jerusalem

Cars for Sale

Peugeot 404, 1971, excellent, 140,000km., overhaul, test. 672123.

Peugeot 304 station, 1972, 163,000, good condition, IS90,000. Tel. 523960.

Alfa Sud 1974, excellent condition, IS98,000. Tel. 816663, weekdays.

Ford transit 1973, 1975 engine. 02-412368, not Shabbat.

Beetle 1200, 1975, excellent, improvements, IS150,000. 02-225797.

Subaru 1400-4, 1978, excellent, 90,000km. 02-812315, 02-229613.

Subaru 1600, 1979, 55,000km., kept like new. 536905, 635489.

Peugeot 204 station, 1969, well-kept, year test. 02-520059.

Peugeot 305, 1982, guarantee, first owner, possibility of exchange. 02-718558.

Volvo 244 D.L., 1980, from army handicapped, new, automatic, power steering, 18,000km. Tel. 02-538069.

Renault 6, 1972/77, year test. 02-536790, 02-532596.

Lancia 1300, 1979, 37,000km., radio. 525468.

Fiat 850, 1969, excellent condition. 02-661091.

Peugeot 404, 1974, automatic, excellent, 124,000km. Tel. 02-661091.

Peugeot 204, 1975, 100,000km., rare, IS125,000. Tel. 02-235351, 02-524397.

Fiat 850 station, 1970, excellent, extras. IS47,000. Tel. 02-550289.

Business of the year. Opel Kadett 1300, super, 1982, metallic, special, improvements., brand new. 02-424860.

Commercial Chevrolet van, 1980, 75,000. 02-221031, 02-716892.

Chevrolet automatic, 1965, good condition. Tel. 02-819424.

Alfasud, 1978, third owner, sport tyres, radio, IS180,000. 02-637452.

N.S.U. 1000, 1972, one owner. Tel. 663344, 639712.

Renault 12 TS, 1974, 90,000km., one owner. 02-816531.

Beetle 1200, 1969, engine 1976, 80,000. 02-521012, evenings.

Fiat 124, 1976, good condition, new accessories. 02-690979.

Renault 16, 1969, 1975 engine, overhaul, IS60,000. 02-665151.

Citroen Pallas automatic, 1979, one owner, well kept. 02-420141.

Peugeot 104, 1977, excellent 80,000km. 02-661086, mornings, 08.00-09.30, English.

Subaru 1600, 1979, extras, 41,000km., excellent. 02-669889.

Subaru 1400, 1973, excellent condition, overhaul, extras. 524565.

Subaru station DL, 1400, 1977, excellent condition. 02-417986.

Free long-playing record when advertising in the Luah Hehadash through Pirsum Zamir, Mekor Baruch industrial area. 02-247662.

Fiat 127-4, 1979, one owner, 48,000, white, well kept. 02-420024.

Alfa Sud, 1975, 84,000km., outstanding condition, test. 02-719232.

Citroen G.S. station, 1974, 1978 engine, 80,000km. 02-537465.

Peugeot 404, 1974, good condition. 02-914648.

Renault 15 T.M., 1973, on road since 1975, one owner, radio-tape, 95,000. 718655.

Fiat 131, 1976, 1300 special, 98,000km. 02-534665.

Bargain, Renault 6, rare condition, 1975, 673219, 661785.

Peugeot 504, station, 1973, 95,000km. 02-271414, weekdays.

Fiat 131, Mirafiori 1300, test + extras, 16,500. Tel. 415427.

Subaru 1600, 1981, 30,000km., like new. 539844.

Peugeot 305, 1300, 1981, 30,000km., well kept. 02-862343.

Peugeot van 404, 1979, 180,000 + VAT. 713148.

Escort 1100-2, 1975, 2nd owner, 92,000km. Tel. 418488.

Subaru 1400, coupe, 1975, 127,000km., IS120,000. Tel. 663391.

Fiat 131, 1300-5, CL, 1980, one owner. 02-639935.

Fiat 127, 1979, one owner, 85,000km., excellent. 02-539310.

Fiat 124, 1974, good condition, test, radio, alarm. 861719.

Subaru 1400, 1979, 195,000, 60,000km., excellent. Tel. 02-913766.

Subaru 1600, 1978, due to departure. 818346, 272553, not Shabbat.

Escort, automatic, 1978, 32,000km.! Radio, 190,000. Tel. 02-524665.

Peugeot 305 SR, 220,000, 1978, metallic + extras. 02-411508.

Dodge *commercial, closed, 1973.* Tel. 811697, 713667.

Autobianchi, end 1981, formerly rental. 719273, 418065, not Shabbat.

Renault 16, 1974, very good, IS92,000. 711886.

Simca 1307, 1977, 117,000km., second owner. 523325.

Mercedes 200, 1976, ex-taxi, rare condition. 02-667873.

Peugeot 104, 1975, 100,000km. 813511, afternoons/evenings.

Renault 18 TS, 1979, 69,000km., one owner. 02-861782.

Fiat 128, 1974, test, radio, 103,000km. 02-818115.

Fiat 128, 1972, excellent mechanical condition. Tel. 638769.

Escort 1975, radio, test, well kept. 02-524063, evenings, weekdays.

Escort 1100-2, 1969, rare mechanical condition, well kept, 3rd owner. 282055.

Peugeot 305, 1982, 10,000km., radio-tape, like new. 02-810463.

Fiat 124, 1974, good condition, IS140,000. 02-241292.

Renault 204, 1969, excellent. IS67,000. Tel. 671567, 742010.

Fiat 127, 3 doors, 1979, 44,000. 522787, 421695.

Fiat 1600, 131, 1976, automatic, excellent condition. 410074, from 16.00.

Volkswagen Variant 1600, 1969. Tel. 630179, not Shabbat.

Renault 12, 1974, excellent, test, 92,000, IS145,000. 02-271598.

Fender Rhods piano, electrical, new, bargain. 04-533335, 04-521110.

Bargain, for quick deciders, beautiful German piano, a new. 03-782497.

Guitars, Israel's guitar centre, Guitar City announces the arrival of huge Ibnez guitars, new models, amplifiers, effects, huge selection, surprising prices, 12 Idelson, Tel Aviv, corner Ben Yehuda.

Bargain, American Baldwin piano, excellent condition. IS38,000. 03-917726.

Cello, ½, Czeck, new, $850, excellent. 483239.

For sale, new Bofkermaphon clarinet; Armstrong flute. 053-92836.

Violin ¾, Italian, new strings, IS5,000. 443655.

New, used pianos. Herzog, 24 Rehov Mazeh. 03-283153.

Bargain, for sale, Welson organ, brand new. 052-61315.

Armstrong flute required, second hand. 052-37255.

Muzika L'am, Petah Tikva, bargain instruments, rentals, repairs, selection of sheet music. 917775.

For sale, old Breslau piano. 589374, from Friday afternoon.

Campaigns year round, special sale this Saturday evening 18.00 onwards, organs, pianos, Yamaha, Wilson Farfisa, Italians, accordions, guitars. Tslil Vazemer, 757841.

For sale full size excellent German violin. 749955; work 216839.

For sale, excellent Russian piano. 854768, 853634.

Pets

Pointer, German Shepherd(f), pedigree, 1½ years old, puppy for sale. 751555.

Beautiful Siamese kittens. 74-6 Sokolow, Ramat Hasharon. 052-23646.

Arrived, dogs of all sizes, all types, *reasonable prices. Daktari, 54 Kikar* Hamedina, Tel Aviv. 03-455168.

Airedale terrier, good price, payments; birds, all types. Daktari, 54 Kikar Hamedina, Tel Aviv, 03-455168.

Black Persian cat, 3 months, IS1,500. 03-455168, not Shabbat.

Colt, 1½, half Arabian, IS13,000. Tel. 054-77525.

Cocker Spaniel puppies for sale, *honey coloured + certificates,* pretty. 03-840996.

For sale, silver Poodle puppies, pedigree, charming, certificates. 03-227002.

Pedigree Pinscher(f) puppy, beautiful, certificates. 053-36626.

Pedigree Dalmation(f) puppy, beautiful, very good with children. 054-76946.

Trained monkey + cage, $950. 063-25487, not Shabbat.

For sale, pedigree Irish Setter puppies. 067-50876, after 20.00.

Refrigerators

Bargain, Amcor 13 for sale, excellent condition. 053-27693.

Friedman 13, good condition. 762897, not Shabbat.

General Electric 19cu., 759917, 236313, 736417.

A public committee has been established to deal with problems and abnormal noise in new Tadiran Venetzi refrigerators. 063-90275.

Amcor 15, new doors, excellent! 289754, mornings and afternoons.

Bargain! Commercial refrigerators suitable for delicatessen or butcher, also freezers in new condition. 17 *Sderot Har Zion, Tel Aviv. Baruch.*

General Electric in package, 15, 20, 21, 22, cheapest in country. Tel. 03-720817, 03-729253.

American freezer, General Electric, like new! 5.3 cube, opens from top, 110 volt, IS10,000. Tel. 336015.

Stereo

Video 2000 is pleased to announce the arrival of the following films: Hagashash Hahiver - hit; Gila Almagor, Yehuda Barkan in Malkat Hakvish; Yosef Shiloah, Gila Almagor in The House on Rehov Chelouche; Gabi Amrani, Yosef Shiloah in Zanani Family; and these box office hits: B. Spencer, Terence Hill in Pirates' Celebration; Giuliano Gema, Henry Fonda in The Great Attack, and more, huge selection. 36 Rehov Allenby. Tel Aviv. Tel. 03-653973.

Purchase

Wanted potter's wheel and kiln. 052-96979.

Lift required, for car, working condition. 713615, 713612.

Moshe buys everything, furniture, refrigerators, legacies. 824965; evenings, 958678, 863704.

Interested in purchasing safe, 600kg. Tel. 03-235112, 02-242882.

Purchase/Sale

For Sale

Espresso machine and mini electrical calculator, new. 809592.

Polystyrene material by gross, silver, for styrofoam, for sale, reasonable prices. 03-780983, 03-790596.

General Electric refrigerator, 24 cube, 6 years, $1200. 03-416662.

Eye examination appliances, slitlamp, primetre, opthalmoscope, microscope. 03-415958.

Bargain, decorative plaster ceiling, nice, 80sq.m. 03-929102.

Machine for bookkeepers, Addo-X, good condition. 759466, 613998.

Paradise double mattress, IS4000, kitchen table. 03-424354.

Video, colour television, and other household appliances in original packaging. 04-243588.

For sale, English hut, can be dismantled suitable for residence or office. 100sq.m. Tel. 04-922182, 04-926715.

Campaign, New airconditioners at wholesale prices. Y.A. Marketing. 24 Pinkas, 03-452368.

For carpenters, clear pine, Etz-Deco, corner of 163 Derech Lod. 397107.

For private: gold coins, Herzl, Weizmann, Bank of Israel, Victory, Jerusalem. 03-783467.

Magic Chef cooking and baking oven, new dishwasher, American clothes washer-dryer, Amcor 10 refrigerator, other furniture. 052-58980.

4-door formica cupboard, white with stripes, lovely, 3,000. 450920.

Westinghouse air conditioner and washing machine; in packing, personal import. 875235.

All text books for elementary, high, vocational schools, new and used, at Lotus, 101 Allenby, 03-295130, buy used text books.

For sale, all types sewing machines. Call: 03-786756.

19th century, imperial type crystal chandelier, completely restored. 052-70566.

Nahari tombstones, also marble for kitchen, 26 Bograshov, Tel Aviv. 03-283733.

Due to departure, refrigerator, washing machine, oven, American, new. 03-597710.

Kashan Persian carpet, 3.80x4.40 metres. 03-426325.

For religious women's clothes, from Israel, abroad, 14 Eliezer Halevi, Kiryat Moshe, Sunday-Monday, 09.00-13.00.

Bargain, ice cream machine, 3 taps, after improvements. 055-91265.

Sports bicycles, 12 speeds, starting from 3,400, Fanag, 50 Florentine, 03-833183.

For sale, Westinghouse, micro-wave oven. Details, 444574, afternoons.

Fiberglass paddle boat, family sailing enjoyment. $1650. 067-21665.

New English typewriter, Smith Corona, $305. Enterprise. 067-21665.

For sale, Sefer Torah, Ashkenazi style, good condition. [illegible]

Nahlenstein, tombstone factory, outstanding work, reasonable prices. 03-476177.

Interested in purchasing multi-needle quilting machine, 84 inches wide. P.O.B. 1334, Tel Aviv, 38318. Dated

Newsused boats. Mercury engine, from 3 h. 2006 p. Ambol. 03-322989.

New 2 seater kayak, $300. 055-63672.

Small countertop dishwasher. 03-473445.

Household contents, electrical appliances, furniture, etc. 09.00-12.00, 16.00-20.00. 052-40180, not Shabbat.

Moving dishwasher, large, in package, $1000. 751709.

Sunto electronic secretaries + remote control, extras, hire/purchase, reasonable service, Phonetape, 165 Ibn Gabirol. 03-441708, 03-455447.

Leaving, selling household contents, furniture, electrical appliances, airconditioner, vacuum cleaner. 239525, not Shabbat.

Exclusive bedroom suite; bed, nightables, chest of drawers. 03-446419.

Cheap-Shaam, importers of decorative cork, A.B. Zur Ltd., 12 Hayetzira, Ramat Gan. 03-266730.

Smith Corona new English electric typewriter; Raleigh 10-gear bicycle; electrically operated oil radiator; 12-inch chain saw. 03-287042, work; 052-31312, home.

From the manufacturer, rawl plugs (jumbo), IS1.5, payment on delivery. 055-82686.

Complete kit, remote controlled, airplane. 052-70566.

For sale, Swiss huts, good condition. 053-95121, 053-95122, mornings, Asher.

American electric equipment; washing machine, dishwasher, airconditioner, stereo, dryer. 052-72350, Saturday, 10.00-13.00.

Auxiliary motor drill, high velocit.l. 052-70566.

Furniture

Hershkovitz and Tommy Furniture shop, 102 Rabbi Akiva, Bnei Brak, 705573; Factory, 8 Bar Kochva, Bnei Brak, 786756. Lounges from 15,000, dinettes from 10,000., buffets from 18,000.

Folding Danish table, 6 chairs, velevet cushions, like new, mornings, 03-625881; evenings, 03-752608.

Modular lounge, velvet, beautiful, IS75,000. Tel. 414395.

Bargain furniture Kol Gil complete children's room. 052-54974.

Bargain antique furniture: chests of drawers, bedside tables, tables, and more. 052-77288.

Antiques, original English furniture; buffet, chest of drawers, chairs, clock, bedside table, cushions, table, sofa. 052-81488 052-85323.

New location, Hamahsan, antique furniture, Beit Merkazim, Herzliya Pituah industrial zone.

Double bed, 2 Paradise mattresses, as new. 425816, evening.

Campaign, furniture at cost price, for example: cupboard 0.50x1.60x2.40, 7,200. Beit Harahit, 139 Nahalat Binyamin, 03-822544.

2 level cupboard campaign, payments possible. Herahit, Petah Tikva, 29 Bar Kochva, 03-908453.

This week, spring mattresses, 4500; double bed, 3500; desks, 2100; bookcases 700; cupboards, 2200, each door, two storey. Rehitei Shem, 26 Bograshov, Tel Aviv, basement. 03-280493.

Sofa, modern Swedish armchair, for sale, in excellent conditi on. 03-416119.

Desirec Antiques, special sale, Saturday night, must be seen, 61 Sokolow, Ramat Hasharon.

For sale, dining table, 8 chairs. Tel. 410512.

Unique bargain, real leather lounge, new, luxurious. 724567.

For young people, special lounge, velvet, charming table. 311753.

First in Ramat Gan, first in quality, selection, service for holidays, dinettes, lounge suites, models not yet seen in Israel, imported, display cases, buffets, oak side tables, *special campaign,* fitted cupboards (1.96 x 2.42), IS12,000 including VAT; folding cupboards, IS14,000 including VAT: Paradise, Aminah mattresses, 35% reduction in cash. Bayit Vegan, 41 Ussishkin, Ramat Hasharon. Tel. 03-485910, 03-474492.

Musical Instruments

Scandali accordion, 32 bases, IS8,000. 03-478025.

Personnel

Situations Vacant

For alarm systems, responsible worker, experience in electronics and vehicle electricity. 829276.

Ramat Aviv, metapelet for 2-year-old boy from 12.00-16.00. 424674.

Experienced English typist, Hebrew speaker, part-time possible. P.O.B. 16096, Tel Aviv.

IL57,000 a week!, For huge campaign till the Holidays, young people urgently required. Hahevra Hamerkazit, 85 Allenby.

Keypunch and keyboard operators, experienced only, for immediate temporary work, houly basis. Tigbur, 282257-8.

Excellent typists, Hebrew or-and English, for immediate temporary work, hourly. Tigbur, 282257-8.

O.R.S. seeks Autogen welders for work in Holon area. Tel. 281980, 284321.

O.R.S. seeks ex-Air Force electrician who is able to manage staff of girls in Dan area. Tel. 281980, 284321.

O.R.S. seeks 2-year experienced engraver-miller for work in Holon area. Tel. 281980, 284321.

O.R.S. seeks cleaning workers, full time, for work in Holon area. Tel. 281980, 284321.

Supersol Raanana, seeks delivery driver with van, apply shop manage on location.

Seeking sales agent, energetic and young, pleasant appearance, multilingual - English, French, Spanish, with private vehicle. Isco, 03-656161.

Seeking qualified electricians and assistants for permanent work, apply by phone. 287259.

Petah Tikva, assistant bookkeeper required, experienced, full time, 915977, 915003, from Sunday.

Diamonds! Wanted upper and lower brilliandern. 735021.

Petah Tikva, metapelet, 12.00-16.30, holiday and sick pay, 07.15-16.15, 03-926048.

Import company seeks clerk-secretary. Qualifications: English-Hebre typing, high school education, good conditions for suitable. POB 6080, Tel Aviv, 61060.

Supersol branches Tel Aviv area seek: skilled/unskilled butchers, delicatessen workers and cashiers. Apply to personnel department, POB 84, Petah Tikva, 49100 or at Tel Aviv branches. 03-903671.

Seeking heavy equipment mechanic for earth work equipment, *knowledge in hydraulics, experience* in field repairs, desirable knowledge in English, driver's licence, for trucks preferable. Apply by phone, to Zvi, 739195, Monday and Tuesday, 09.00-15.00.

Professional required for assembly and manufacture of glass and aluminum works. 926798, 912020.

O.K.'s require metal workers, machine metal workers, who are able to assemble industrial machine parts. Holon area. Tel. 281980, 284321.

O.K.'s require wirers with experience in soldering and printed circuits, work in Gush Dan area, good conditions and transportation. Tel. 281980, 284321.

Grade C bookkeeper with experience for challenging work + promotion possibilities. Tel. 03-297840.

Experienced cook required, 6 days, 6 hours + references, Givatayim. 721311.

Independent secretary to manage office in Ramat Gan, Hebrew-English essential. 03-734716.

Garage in Tel Aviv dealing with diesel trucks requires: qualified person to manage diesel garage; diesel mechanic. 03-654254, 03-65769.

Experienced mechanic required to work with Subaru and Talbot. 713615, 713612.

Guards up to age 55 required, apply to Meir Hospital, Kfar Saba, Manny.

1) Security personnel for public buildings in Tel Aviv, Givatayim, Holon areas. 2) Security personnel for security installation in Gush Dan. After army, up to age 35, profile 75+, high income. Apply to Modiin Ezrahi, 35 Shaul Hamelech, Tel Aviv, Max.

Metapelet + help during the day. Herzliya Pituah. 03-746548, afternoons.

Required, beauty consultants, salespersons, cashiers for perfumery, cleaning materials stores, in Bnei Brak, Ramat Gan, Hod Hasharon, Kfar Sava, Kol Bo Super Nikui. 03-792875, 03-709156.

For serious only! High income and *self fulfillment in insurance branch.* 03-613139, 03-914428.

Students required for cleaning work in Tel Aviv area, evening hours, 17.00-20.00, good conditions, 7 Ben Ami, Tel Aviv. 03-293665.

Domestic required, 3 days weekly, 5 hours, Schunat Hillel, Ramat Gan. 226853. Friday, from 09.00-13.00, from Sunday 08.00-16.00.

Helen Knits requires pressers and *trainees for work with ironingpress.* Full airconditioning, good terms. 835154.

Export fashion manager requires experienced cutters and pattern cutters, good conditions for suitable. 835154.

Required, dry cleaning machine operator. Apply Omega Ltd. 03-928568.

Insurance agent in Petah Tikva requires *part-time clerk, split shifts.* Apply with curriculum vitae and previous experience. P.O.B. 836, Petah Tikva. 49107.

Metal workers required, experienced and trainees + licence, excellent condiions. 03-334030.

Gideon Oberson requires overlock seamstresses, 5 working days. 03-440418.

Gideon Oberson swimwear requires *assistant cutter, 5 working days.* 03-440418.

Woman(young girl), to look after 2 children, Ramat Aviv, 2-3 weekl afternoon. 03-424513.

Kiryat Ono, experienced metapaelet required, Friday, 08.00-14.00 and daily 13.00-17.00. 753713, evenings, not Shabbat.

Secretary for advocates' office, part time, mornings. 03-225004, 03-24408

Clerk required, permanent job, Sunday-Thursday, 08.00-17.00. Apply Union Shoes, 13 Beit Oved, Tel Aviv, through passage, 34 Yitzhak Sadeh, details on location.

Ramat Aviv, metapelet, 12.30-17.00, bus nos. 13,27. 425728.

Upholsterer required, previous experience, permanent job, good conditions. 03-874104.

Ramat Hehayal, domestic requried thrice weekly. 421617.

Required, automobile metal worker, salaried, with knowledge and experience, best conditions. Apply Yanua Garage, Herzliya, 052-50009, 052-52941.

Moshav Beit Lechem Haglilit seeks doctor, accommodation on spot, work possible outside moshav. 04-931357.

Ramat Gan, Assis building, requires experienced clerk for electronic company with ability to style and type letters and price offers in English, good knowledge of Hebrew, technical background advantage, 5 day week, 08.00-17.00, please call from Sunday, Alina Company. 03-734133.

Pastry chef required + assistant + salesperson for bakery in Ramat Gan. 787930.

Clerk required for institution in Petah Tikva, 08.00-14.00, good conditions, 901333, from Sunday.

Care for elderly woman, full day, accommodation possible, Kibbutz Metzer, call during work hours, 07.00-14.00. 063-70171-2-3-4.

Alaska Sportlife Company's Ramat Hehayal factory requires messenger with Vespa driving licence. Apply from Sunday. 477251-2-3, Ben Ami.

Alaska Sportlife Company's Ramat Hehayal factory requires English-Hebrew typist, preferably German also. Apply from Sunday. 477251-2-3, Ben Ami.

Bartender, pleasant appearance, experience for Shlager Club. 221355, 236917.

Experienced hairdresser required for dog salon. 03-240032, also Saturday.

Senior secretary, independent work ability, English and Hebrew, for company dealing in marketing and technological information. 03-703373.

High school graduate, physically active, responsible, for job involving travelling. 03-225179.

English typist for part time, medical institution. 03-266382.

Teacher in Ramat Gan requires *domestic, cleaning + cooking,* 3 times weekly. 778616.

Bookbinder required, good conditions for suitable. Tav Printers. 03-824652.

Work tools business requires person, after army, Holon, industrial area. 820720.

Alaska Sport Life Company, Ramat Hahayal factory requires 1) machinists; 2) ironers. Tel. 477251-2-3, *from Sunday, Ben Ami.*

Marketing company, Petah Tikvah area requires young, post army, stock-keeping experience, for warehouse work, driver's licence. 052-58190.

Psychiatrist required by psychiatric hospital, Sharon area, specialist, full time. 052-27947, 052-34812.

Security personnel for Gush Dan, up to age 35, profile 76+. Suitable for students. Reception, 29.8.82, 10.00-13.00, with identity card, reserve duty card, photograph. Hashmira, 16 Shefer, close to Hacarmel, Tel Aviv.

Youth after army service, till 25, high profile, for training in lift assembly, preference to technical school graduates, in mechanics or aviation electricity and mechanics, good pay + bonuses. Electrical technician-practical engineer till 25 as overseer for lift, breakdowns, technical school graduates preferred + driving licence, good terms, company car. Greasers till 40 for maintenance work, oiling and greasing lift mechanisms; driving licence for motorbike with sidecar, good terms. Apply Sunday and Monday 29.30.8.82, 08.00-10.00. Isralift Lifts, 3 Rehov Hakishon, Bnei Brak industrial area(near Champion Volkswagen garage).

Lawyer's office requires receptionist - Hebrew typist, afternoons, 15.00-18.00. 03-282271.

Qualified tour guides required, post army, mother tongue Arabic, reading, writing ability. Tiyulei Hagalil, 295588, at Astoria Hotel.

Experienced electronics engineer required to operate studio equipment for recording and duplicating cassettes quickly. 03-450617.

Atmor requires ortogen welders for soldering silver. 339448.

Driver with open van required for permanent work. 826481.

Experienced offset ½ printers, full time, good conditions, young dynamic company. 03-262340.

Workers required for buttonholes and buttons, good conditions for serious, also Singer machinists. 833522, Jaffa.

Experienced for overlock, apparat, Singer. 1 Montefiore, Petah Tikva. 913715.

Newspaper deliveries department requires night-shift worker. Tel. 333680.

Technician for high pressure cleaning machines, percentage basis. 03-338533, 09.00-13.00.

Ramat Ilan, metapelet, comestic for two days, 09.00-16.00, older children. 753709.

Seeking sleep-in housekeeper, female/male for single gentleman, villa in Ramat Gan. 722218.

Engineer's office, north Tel Aviv, requires experienced secretary-typist, full day. Tel. 445001, 452611.

Fashion designer, experienced, good *conditions for suitable. 03-281352.*

Person for companionship, care of handicapped woman, twice weekly. 730115.

Cashiers required for work in supermarket, 11.00-20.00. 03-734433.

Adin requires cutters, knitters, machinists, 5-day week, full social benefits. 03-339880.

Storeroom person required for productions department, preferably experienced in tricot. 03-339880. Adin.

Person experienced in perfume sales. Work hours: 13.00-19.00. 338346.

Ramat Gan office requires secretary, Hebrew-English, knowledge of telex and I.B.M. an advantage, 5-day week. Tel. 777057-8.

Worker for meat shop required for selling sausage, Givatayim. 731157.

Transit, double cabin owners for transport of workers, permanent daily work. 03-827344.

Required, upper crosswork cutters and lower brilliandern, good conditions. 333382.

Required: 1) metal worker, welder; 2) blade sharpener. Apply Tel. 03-478121.

Care of children + cooking, 5 days, 11.00-16.00. 421261.

Metapelet wanted for baby, includes light housework, references. 03-232749, 03-285589.

Professional models for seamstresses for women's clothes, high salary for suitable. 658087.

IS100 per hour, youngsters, soldiers, students, "Chevra Benleumit", 7 Bialik, Tel Aviv.

Urgent, till end of holidays, youngsters, soldiers, students, wanted IS90 per hour. New York-Israel, 24 Rothschild, Bat Yam.

IS1200 per evenings for ex-soldiers, students, youth, "Chevra Artzit, 43 Lilienblum.

For students, IS17,500 per month, temporary work two months only. Chevra Artzit, 124 Allenby.

Ramat Hasharon, metapelet, nice, kibbutznik for 2 children, school age + housework + live-in. 752035, 474092.

Jewellery factory opening soon in Nir Zvi opposite Zrifin requires goldsmiths. 02-717225; evenings, 02-710646.

Factory in industrial area near Petah Tikva seeks experienced printer's assistant, for offset sheet, two colour machines. 03-923447, 14.00-15.30, Avi.

Petah Tikva, afternoons, bookkeeper, reception, Adir. 03-912154, 03-918181.

Flam Ltd., requires for woollen garments, cutter for machine and hand work, also auxiliary worker, good conditions. 03-299737, 299730.

Lawyer's office requires experienced secretary-typist for Hebrew, preferably English also. 03-293197, mornings.

Maadanei Mizrouh, Ramat Hasharon, responsible woman required for work in shop, at least year. Preferably kibbutz worker, knowledge of additional language, good conditions for suitable. 03-473936, from Sunday only.

Topaz gas station, Ramat Hasharon requires attendants. Apply on site, mornings.

Students supporting Hatehiya re*quired for work with youth, in* branches. 244181-2, Ilan.

Young people for cleaning and polish in flats, good conditions. 313599.

Young assistants for bookkeeper and tax advisor specialists. 725980, 734078.

Tochnit Lamed, for a few neighbours, housekeepers, references. 03-424807.

Givatayim, experienced in Hebrew and English touch-thping methods, 03-315861.

Required, secretary, fluent in Hebrew-English typing, full-time. Please apply in writing to: P.O.B. 11322, Tel Aviv.

Densher Trade Ltd. cosmetics and cleaning materials importer requires grade B or C bookkeeper for ½-⅓ time position, requirements: minimum 3 years experience, independent worker, willingness to deal with all bookkeeping jobs, organized and neat, under 35, after army service. Flexible work hours, in Tel Aviv. Suitable applicants call: 03-247158, between 09.00-13.00.

Afeka, metapelet, for girls aged 6, 7. Hours: 11.00-16.00. Home: 417981, work 287245, Braha.

Dental technician and technician's *assistant required for dental* laboratory. 03-263956, 03-262637.

Part-time salesperson required for Hamashbir, Dizengoff, age unimportant, for plant department. 03-944230, 03-944254.

Excellent secretary required in North Tel Aviv, half-day, including English-Hebrew typing. 449760, 455441.

Seeking National 32 operator, work hours, 13.00-18.00. 03-333241-9.

10th grade graduate, post army required by medical appliances import company, 08.30-14.00. 03-823834, 834035, 08.00-09.00.

CBS Printing in Holon seeks assistant offset printer, experienced, apply to Tzvi Davidovitz, work hours. 999963.

Seamstress required for bridal salon, good conditions. 290475; Saturday, 809297.

Givatayim, girls 4 and 8 years, 5 days, 12.00-16.00. Tel. 744228, evenings.

Book salespeople required for chain store. Tel Aviv, Kfar Saba, Rehovot, Rishon Lezion, independent position, steady salary guaranteed. 02-337792, Linda.

Metapelet for infant and child in kindergarten, Ramat Aviv Gimmel. 03-424401.

Professional binder for Tzofan Printing. Ashkelon. 051-22564.

Helen Keller Boarding School requires social counsellor for afternoon hours. 336028, mornings.

Givatayim, metapelet for boy in 2nd grade, Sundays-Thursdays, 12.00-16.00, full day during holidays. 318242.

Workers required for metal work *and electric appliance assemblage.* 830431, from Sunday.

Senior typist-secretary for lawyer, 10.00-16.00, excellent Hebrew, knowledge of English, also part time bookkeeping assistance. 03-611007.

Photography office, Tel Aviv, requires worker, ex-army, bagrut + driving licence. Tel. 03-729161-2.

Person required for residence, company, light care of elderly lady, nice, *after sickness, references preferred.* 622621, work, Ronny.

Knitting factory requires knitter for circular, flat machines, good conditions for suitable. 820970.

O.R.S. industrial spray painters for work in Holon environs. Tel 281980, 284321.

Commercial company in Ramat Hasharon requires clerk, specializing in updating import or*ders, general clerical work,* knowledge of German, English, 5 day week. 03-484156.

Students required for Photo-Market, to be trained as sales models in large marketing chain, work per hour, according to your requirements. Apply tel. 03-739188.

Photo Market requires sales models *in areas:* Holon (Sheshet Hayamin, mornings hours only); Bavli (*afternoon hours*); Givatayim (*morning hours*); Bat Yam, Naveh Amirim, Ramat Hasharon, for permanent work, permanent place, wages + percentages + premiums, 8 hours, split shift. To arrange interview, tel. 03-739188.

Required, sales models, representatives for marketing chain in food branch throughout country, pleasant appearance, skill, persuasion, immediate work. To arrange interview, contact *tel. 052-59958, 052-59723.*

Siyud Ltd. requires, independent bookkeeper for Tel Aviv office, 03-737947.

Situations Wanted

Apprentice bookkeeper, grade 2, + Olivetti operator, references + typist, part-time. 03-494541.

Chef, world wide experience, available for private work. 052-61294, 35

Business

For sale, large supermarket in Herzliya Pituah, partnership possible. 052-55562.

Wanted, business partner for flourishing, Check Post, Haifa, $50,000 investment, contact POB 6448, Haifa, for no. 24.

For sale, cigarette agency, Tel Aviv area. 651713, not Shabbat.

Centre House, investments in hotels, old age homes, gas stations, factories, projects. 03-475335.

Business owners! Cash in exchange for post-dated cheques, for clients. 03-241273.

For rent in Bat Yam centre, kindergarten/day care centre, luxurious. 054-52706.

Cafe in Tel Aviv centre, for monthly rental, phone, equipment for sale. 03-298276.

Ibn Gabirol, photography store for monthly rental + quipment, gallery. 03-246013, 03-736031.

Old, established office for bookkeeping and tax advising, full or partnership. Offers only from those with tax advising certificates, secrecy assured, contact POB 2808, T.A. tax advisor.

Wanted, store manager/ess, toy field, new project, suited background preferable, Arabic, car. 03-706794, 08.00-15.00.

Printing house for sale,e for serious. Tel. 02-522368, 02-247010.

For rent, large carpentry, modern machinery. Tel. 03-218542.

To all importers from Italy, large and small, I'm sure that I can help you. 03-762906 David.

Telephone service, meals sent to offices or home. Aviv Restaurant. 03-415486, 12.00-22.00.

For sale, ladies' gentlemen's hairdressing salon, luxurious, 40sq.m. Tel. 794489, 799044.

Business owner! Cash against postdatd cheques of clients. 03-241273.

Loans at vehicle's collatoral or bank guarantee. Tel *335702-3.*

Halls

Monthly rental, 50-120-170 + power, lift, phone. Hahashmonaim, Bnei Brak. 02-535093, weekdays.

Industrial Premises

Petel requires industrial buildings, halls, in Gush Dan. 03-457962.

For rent, garage for all types of cars, with 250sq.m. building, 400sq.m. yard, platform for lowering tractors, Hod Hasharon industrial area. 052-20738, 052-27720.

Tagiv plaster partitions, Sinai Company, office and display. 03-286774.

Petah Tikva, rental, all sizes, phone + power. 03-918193, 03-927756.

Petah Tikva, Kiryat Arye, for sale huts, area cording to requirement up to 1500sq.m. Tel. 03-910418, 03-721367.

Rental, 1500sq.m., industrial structure. 280461, mornings; 912212, *evenings.*

Ashdod, for sale, industrial structure. 280461, mornings; 912212, evenings.

Offices

Rental, 18 Lincoln Tel Aviv, office floor, approx. 600sq.m. + basements, phones, lifts, central heating, parking. 03-622284, no agents.

Municipality area, 3½ rooms, monthly rental, 84sq.m. 281736.

Hashmonaim near Ahad Haam, monthly rental, 2½, ground floor, phone. 03-289140.

Ramat Gan, office for sale, 61 Jabotinsky, 651167, not Shabbat.

Kikar Hamedina, for rent, office, approximately 100sq.m., 2 phones. 03-258430.

Habima area, 3, 1st floor. 03-287171, from Sunday morning.

Near El-Al, Ben Yehuda, 3, phone, monthly rental. Work, 03-239664.

Plots

Kiryat Matalon, 500sq.m., for construction of cottages. *912839,* 913119.

Elkana Daled, dunam gross, also for religious. 03-391579.

At Sherut Amin, you'll receive the highest price for your plot. 03-806780.

Ramat Hasharon, dunam private land, no agents. 03-473964.

Plots and flats required in Hadera and vicinity. 063-26867.

Western Ramat Hasharon, ½ dunam, $155,000. National, 472430, 481255.

Shaarei Tikva, for serious, with cnonstruction, at surprising prices. 457734, 17.00-19.00.

Holon, plot for cottage, immediate construction. 845285, 889051, Zina.

Petah Tikva, 4½ dunam, on main road, watr electricity, IS850,000. 03-624155; evening, 03-415606.

Herzliya Pituah, seeking partner for dunam. 052-77037, 052-77349, Shaashua.

Building contractor offers w two flats with roof, room on roof, in the nicest location in Raanana, in exchange for lot in Raanana or central area. 494051, 719730.

Shops

Centre, for rent, active shop for nuts, drinks, equipment, merchandise for sale. 03-242087, 03-255084.

Herzliya centre, large shop, any purpose. Tel. 052-86290, 052-51845.

Keymoney, shop-boutique, two-storey, heart of Allenby. 03-291164.

For sale, shop + gallery, Ramat Gan centre, Bialik. 724169, 429336.

Warehouses

Storeroom required in Kiryat Matalon or Kiryat Aryeh, 500-800sq.m., cement-asphalt floor, for carpets storage by forklifts + illumination. 03-923151, 12.00-14.00, O IIIII

Matrimonial

Interested in single(f), educated, traditional, tall, pretty and serious. Tel. 903271, evenings.

Bachelor, 32-39, let us be a happy couple, write to me at: P.O.B. 192, Holon.

Private! If you're a handsome European(m), 30-35, fed up with single life, a pretty, divorced(f) 20;160 is waiting for you, for marriage only. 03-240032.

Vlodovik Fund, the solution for solitude, matrimonials, all ages. 053-33102.

Successful Israeli doctor, bachelor, 39;180, interested in marriage. Ad picture B. Square P.O.B. 9274, *Madison, Wis. 53715, U.S.A.*

Private, divorced(m), 42;168, seeks suitable, not fat. 03-596942.

Divorced, 38, handsome + 1, established, seeks suitable for marriage. 052-57598.

Private, 45, handsome, respectable, sense of humour, seeks similar girlfriend, P.O.B. 36939, Tel Aviv.

We'll marry you, many offers and possibilities Nisuin Ltd, the Israeli branch, our large registration list offers best prospects, all vocations, all economical and education levels, all ethnic groups, introduction meeting over cup of coffee, 03-228876, Nisuin Ltd.

Bachelor, 30;175, established, seeks suitable under 30, Vlodovik Fund, 053-33102.

Mature widower, industrialist, healthy, active, seeks German *speaking till 60. P.O.B. 29868, Tel* Aviv 61298.

44, educated, handsome, European, seeks tractive, special. P.O.B. 6090, Tel Aviv 61060.

Vered Hemed, the only office active on a national scale, only office to win two titles, Best Buy 1982, and Preferred Business. 03-293598, 04-246543, 02-669427.

The central event in your life: *marriage. Leah Vardi does* everything to find you a suitable partner who will meet all your demands. Vered Hemed, 03-293598, 04-246543, 02-669427.

For tourist(m), 33;184, religious Sephardic till 25. Phone acquaintances, 399922.

Graduate, doctorate, 37;167, Ashkenazi(m), single, refined, serious, established, seeks suitable graduat, private P.O.B. 7242, Tel Aviv.

August campaign, free for young girls, 18-25, Belev Ehad. 03-734710, 03-734933.

Private, 62;166(m), European, young, seeks uitable. P.O.B. 32189, Tel Aviv, 61321.

Seeking a partner for life? Come to Vered Hemed the office that has become a concept in honesty and professionalism. 02-669427, 03-293598, 04-246543.

Honesty, dedication, and the will to help are the secret of the success that thousands of subscribers to Vered Hemed are enjoying. 04-246543, 03-293598, 02-669427.

South African(m), 30, tall, handsome, P.O.B. 7382, Jerusalem.

Matrimonial, divorced, 42, European(f), pretty, gentle. 02-234334, Matrimonial.

Matrimonial, graduate(m), 43, European, charming, established. 02-234334, Matrimonial.

Established widow, 71, seeks suitable under 65, Vlodovik Fund, 05 053-33102.

Civil servant, 26;190, handsome, established, seeks woman under 24 for marriage, Volodovik Fund, 053-33102.

27, handsome, seeks gentle for serious intention, P.O.B. 31456, Tel Aviv.

Meet nice men, on trips, vacation, exclusive parties. 02-528270.

Private, single(m), 35, for serious purpose. P.O.B. 6531, Jerusalem.

Meet nice women on trips, vacation, exclusive parties. 02-528270.

Private, widow, 34, Israeli-born, intelligent, sense of humour. Private P.O.B.379, Kfar Sava.

The shortest way to happy marriage is through Matrimonial, exclusive Israeli branch of international introduction bureau, American, Canada, Europe, Australia, Matrimonial, Most Preferred Business, 1982. 02-234334.

Matrimonial, doctor, 33, hondsome, interested in suitable.02-234334, Matrimonial.

Matrimonial, teacher,(f), 35, good looking, wealthy, upstanding. 02-234334, Matrimonial.

Matrimonial, divorcee, 27, beautiful, well established. 02-234334, Matrimonial.

Matrimonial, American(f), 25, religious, educated, established. 02-234334, Matrimonial.

Teacher(f), 27, Sephardic, religious, beautiful. P.O.B. 10049, Jerusalem.

Pretty secretary, 36;165, seeks suitable under 40, Vlodovik Fund, 053-33102.

Single housewife, 22;165, seeks suitable(m) under 30, Vlodovik Fund, 053-33102.

Pleasant, pretty, slightly disabled, 22;155, seeks suitable(m) under 39, Vlodovik Fund. 053-33102.

Pretty, shapely, clever woman, 30;170, teacher, seeks suitable partner, for marriage only, P.O.B. 8405, Jaffa.

Pleasant widow, 49;158, for serious intentions only. 04-922882.

Pretty and established widow, 56, for marriage, P.O.B. 146, Herzliya.

We'll marry you-off! Many offers and possibilities at Nissuin Ltd., (Israeli branch), very large registration list offers best prospects! All professions, all educational and economical levels! All ethnic groups! Intr oductory meeting over cup of coffee. 03-228876, Nissuin Ltd.

Pretty, slim, intelligent divorcee, age 30 + 6-year old son, special, no money, loves sports, reading and music, seeks serious and established lifelong partner and good father for boy. Apply in writing. P.O.B. 2003, Givatayim.

39(f), without, for serious intentions, possibly English speaker. 03-231506.

European(f), available (without children), educated, established, interested in (m), cultured from 45. Private P.O.B. 3325, Haifa.

Divorced(f), 35, interested in serious man for marriage purposes only 03-880991, afternoons.

Pretty(f), attached, 45, sensitive, interested in unattached (m), serious, cultured, for steady, honest friendship, including touring. Please state details and p hone. P.O.B. 3023, Holon.

Religious, pretty, single(f), 37, seeks suitable for marriage. P.O.B. 591, Holon.

Religious(f), Ashkenazi, pretty, established, educated seeks suitable, 45-52. P.O.B. 2045, Jerusalem, for 944.

Hard of hearing(m), 26;170, speaks clearly, educated, established, interesting in meeting pleasant, serious intentions. P.O.B. 4431, Beersheba.

Religious(f), *you'll meet your* partner in lectures and groups. 03-727304, 03-725658.

Quiet, pleasant young man, 25;167, seeks quiet, refined young girl, serious intentions. P.O.B. 26368, Tel Aviv.

Religious(f), graduate, pretty, 34;170, Private P.O.B. 44665, Haifa, 31446.

Pleasant(f), 27, teacher, European, seeks *suitable. P.O.B. 3481' Tel* Aviv.

Pleasant, established widow seeks serious intelligent man, under 68. P.O.B. 2543, Ramat Gan.

Charming and serious, sense of humour, 39;173, seeks suitable. Private P.O.B. 46085, Tel Aviv.

Religious(m), you'll meet your partner in lectures and groups, 03-727304, 03-725658

Personal

Attached, 30(m) + car, seeks discreet friend(f) till age 45. Private P.O.B. 45359, Haifa.

Private!! Fed up with loneliness, let's create together serious company for ages 35-45. Must have sense of humour, educated and pleasant. Apply to P.O.B. 2008, Netanya.

Confirmed bachelor, European 33;165, honest, sensitive and handsome interested in wealthy women of all ages for friendship. P.O.B. 45253, Haifa.

Not for adventurers! Kesher leaflets to your home, a different reliable way. For marriage - demonstration leaflet promised! Call now04-442105, national service.

Graduate(m), seeks young woman for intimate relationship + support. P.O.B. 7065, Haifa.

Seeking unusual woman, any age, warm, pretty, wise and sensitive, nature, interesting, creative, independent with "open mind" and sense of humour, for close relationship with handsome man with similar characteristics, bachelor, American, 30. P.O.B. 4206, Tel Aviv.

29(m), handsome, interested in meeting pleasant(f), residence possible. P.O.B. 1334, Tel Aviv for 38318.

2 pretty women seeks serious men from 30+. Tel. 268576.

Unavailable, 37, masculine, considerate, will give his all to wealthy (f), willing to support him, age and status unimportant. Private P.O.B. 830, Kiron, 55107.

Interested in shapely, liberated *woman for free intimate* relationship, discretion assured. 655018.

Handsome, established, 30;124, seeks intelligent refined. P.O.B. 4039, Beersheba.

Women! Everything you have always wanted, but were afraid to ask for, 27(m) available. 03-285519.

Groups

Private! For nice and intelligent! Social circle being established, inviting young men, age 30-35, and girls age 28-32, for social clubs. 03-240032.

Homosexuals and lesbians in distress, you have someone to talk to at White line. 03-612457, Sunday, Tuesdays, Thursdays, 19.30-23.30.

Office for character analysis, fortune telling and matching by numerology - astrology, personal and professional counselling. Tel. 053-25006.

General

Announcements

Siud Ltd. at your service, private nurses in hospital or home. 02-636505, 03-737947, 04-510869.

Kvutzat Adi, experts in tarring and whitewashing of roofs, campaign prices, guaranteed work. 03-806780.

Agricultural

For sale, farm, including orchards, hot house, tractor, house, extras, in Moshav Arbel. 067-91906, 067-91102.

Farm in Hadera area, share in factory, yearly income from common property. $110,000. Tel. 063-70130.

Moshav Ein Eila, house, 20 dunam. 063-99142.

5 dunam farm, licence to develop agricultural farm. 054-70901.

Liatrice bulbs for immediate planting. 053-42086, 053-92744.

Farm in Kfar Haritz, 3 room house, 52 dunam. Tel. 055-84876.

Farm in Hadera area, large house, *structures, land, orchard. 063-77468.*

Agricultural farms, your farm is important and expensive property, if you want to sell contact 054-25395, and find suitable buyer.

Small holding or sale, house, 30 dunams, for religious, 55,000. Tel. 03-766628.

For sale, Hydro 100, 1976, excellent condition + plough. 04-942908.

For sale, Hollander A 45, 1974; International 574 with Yifat loader, 1976; Ferguson 188 with Yifat loader, 1978. Tel. 04-968001, ask for garage.

For sale, trench digger, useful for gardening and fertile land, renovated. 053-24117.

For sale, Rom'ani tractor 550, 1978 or 445, 1977; manure scatterer, 3 cube. 053-98892.

For nurseries and wholesalers, large select plants in Hishtil trays, following types: 2 strains of Arleya, 2 strains of Shiflera, Ministera, BP. Tel. 051-34464.

For sale, excellent celery pant, Arlivel tender crisp strain. 051-25275.

For sale, farm on Moshav Dishon, IS120,000, bargain. 067-40108.

House plants, new shipment! All for your garden, always worthwhile to visit Vardi Nursery, Mishmar Hashiva, entrance from Beit Dagon Intersection. 03-944230.

For sale, new mower, 1.50m., 1.80m., English gear, good for chopping, pruning. 063-77220.

Photography

Nikon F, 50-1.4; Mamiya 500, 50-2.0; Yashica Electro Super movie camera. 03-730938, 052-37395.

Synagogues

Experienced prayer leader, pleasant voice, open to offers. 02-424501.

Services

English commercial office service, telex, telegrams, letters, documents and dictation. 03-477131.

Reading and proofreading in English, newspapers, magazines, documents, etc. 03-477131.

Travel & Tourism

Dream holiday week on the Love Boat, international atmosphere. 02-528270.

HAIFA

FLATS

Villas & Houses

Furnished house for rent, Danya, $800, immediate. 253772.

Danya Aleph, 200sq.m., cottage, $185,000. 04-242688.

4 room cottage, heating, phone, parking. Lincoln, Ahuza. 03-2276632, *evenings.*

Elegant cottage, 210 Carmel, separate entrance + garden, $185,000. 255449.

Kfar Tabor, special, finishing stages, 200sq.m., split work. 067-67879.

Villas in Carcour, limited number of units. Details on Saturday, 10.00-14.00. 03-739158, 03-739159, and Carcour, Rehov Hamoshav opposite gas station. Yissum Co. Ltd.

Flats for Sale

Bialik, luxurious garden flat, quiet location, for serious. 717298.

Romema centre, 3 + 2 balconies, well arranged and airy 252592.

1—1½ ROOMS

Motzkin, immediate, 2nd floor, 1½, well arranged, $15,000. Tel. 04-230842.

2—2½ ROOMS

Ahuza, 2½, + closed balconies, 04-252385, 02-521781, 02-634753.

Peer, well arranged and large, 2½ + balcony, phone. 245090.

Hatishbi, opposite Dan Carmel, 2, 82sq.m., balconies, view, $75,000. 04-86048.

3—3½ ROOMS

Neve Shaanan centre, 3 spacious, 108sq.m., 5 tenants building, $72,000, immediate, 04-224852.

Carmel, Bet El, 3½, 1st floor, $75,000. 81397.

Neve Shaanan, 3 + extras, 2nd floor, 100sq.m., $70,000. 228691.

Old Romema, 3 rooms, well arranged, no steps. 04-332781, evenings.

Bat Galim, flat, 1st floor, $55,000. 04-535984, Friday, Saturday.

West Kiryat Haim, 3-room flat in two-family, + hall, closed balcony, 72sq.m., extras. 04-731665.

Urgent! 52 Shoshanat Hacarmel, *well arranged 3. 09.00-13.00, Saturday*

Remez, 3 + dinette, cupboards, phone, immediate! 04-253008, 052-43480.

Bat Galim, 3½, 96sq.m., $65,000, 2nd floor. 04-538360.

4 ROOMS & MORE

Western Carmel, bargain, 6 rooms, 155sq.m., *only* $115,000. Latino Dar, 4 Disraeli, 253273.

Bargain, Givat Oranim, new 4 rooms, $89,000. Latino Dar, 4 Disraeli, 253273. 106sq.m., well arranged and well

Bialik, Hanarkisim, western, kept, storeroom. 709772.

Ahuza, 5 rooms, double conveniences, central heating. 03-447734.

Harduf, unique, terraced, 4½, view, separate entrance, 105,000. 84815.

Carmelia, Avshalom, 4, 2nd floor, heating, storeroom, parking. 254574.

Nahariya, 4, lift, view, extras, 830,000. 935155, 247596.

Einstein, 4 rooms, 100sq.m., rustic style kitchen, double conveniences, parking, storeroom, breathtaking view. Tel. 04-255776.

Carmel centre, 4 spacious and well-kept, view, 4th floor. 04-82342.

Ahuza, 5, special building, heating, heating, parking, storeroom. 04-246902.

Abas, 4½, 127sq.m., private parking. 04-536469.

Bargain! Inexpensive! Givat Amos, 4 + phone, new, well-arranged. 227664.

Nahariya, 5 rooms, 1st floor, well-arranged. 04-921594, home: 04-923674.

Migdal Haemek, terraced, 146sq.m., construction possible, fascinating view. 04-533968.

Flats for rent

Tiberias, Ahuzat Kinneret, 3 rooms, *breathtaking view. 03-927235.*

Ahuza, 4 + dressing room, solar heater + phone; Bat Galim, Kiryat Eliezer, 2-4, phone. Big Ben, 04-533084.

French Carmel, 3 beautiful, phone, partially furnished. 334021.

Ramot Sapir, 4 rooms + storeroom, unfurnished, immediate. 232428.

Ahuza, Hanke, 4 rooms, new, immediate occupancy. 04-442014.

THE JERUSALEM POST הלוח החדש MA'ARIV HA'ARETZ

HALUACH HEHADASH—Classified Advertisements in cooperation with MA'ARIV•HA'ARETZ•HA'IR•KOL HA'IR•

All classified advertisements for Friday submitted to Haluah Hehadash head office by 5 p.m. Thursday preceding publication appear in this section

3 room flat + work room, phone, view. 04-253217, 03-473548.

Givat Downs, 4, phone, parking. Work: 04-330748; home: 04-524364.

Ahuza, lounge + 3 balconies, heating, phone. Tel. 04-244901.

Furnished Flats

Ramat Remez, 2½, 3rd floor, 17 Haviva Reich. 233428.

Beitcha Haifa, October till May, 2½ + dinette, near Dan Carmel, luxuriously furnished with linen, kitchen utensils, television, phone, heating, for couple or single. $375. 04-330139.

Carmel, Margalit, 5 exclusive. $320. 04-256243, 04-243079.

Kiryat Ata, 2 + phone, ground floor, $100. 03-473679, 04-723355.

Ahuza, 3 Avigail, 2nd floor, for office/residence. 4 + phone. $250. 03-473679.

Ramat Shaul, 2½, 2nd floor, immediat. $160. 331834, 252779.

PURCHASE/SALE

For Sale

General Electric washing machine, stereo, rug and more. 04-986242.

Musical Instruments

Yamaha professional double keyboard organ. Tel. 04-988794.

Stereo

B and O, stereo set, 3500 model, excellent condition. 04-86353.

PERSONNEL

Situations Vacant

IS90 per hour! students, soldiers, university students. Hahevra Haantzit, 17 Balfour, Haifa.

Experienced typist for temporary work, immediate, hourly, high salary. *Tigbour. 04-670352.*

Students required for Photo-Market as sales representatives in large marketing chains, hourly basis, carried out according to needs. Tel. 04-731704.

Sales representatives required for Photo-Market in Kiryat Haim, permanent work in permanent place. Salary + commission + premiums. 8 hours, split-shift. For interview call Sundays, TVELI [illegible]

Trainee required for light house work and deliveries, Carmel. Tel. 04-84838, evenings.

Kibbutz Ramat Yohanan requires construction worker for work with electrician. Previous experience in field essential. Apply on location daytime, to Yossi.

Atlit, independent, domestic, *responsible, dedicated, for full-time.* 254523, 942555.

Supersol branches in Haifa require skilled/unskilled butchers, cashiers, cafeteria workers, bakery lorkers *and workers for vegetable department.* Please apply to Mr. Steinberger, Haim, Hypercol, near the checkpost. Tel. 04-783221.

For Mikrokim, English/Hebrew typist, part-time, 5 work days. 536211.

Elsint Company requires excellent secretary including bi-lingual typing, high level secretarial work experience, full or part-time, early afternoons. *Apply in handwriting to* Manpower manager. P.O.B. 5258, Haifa 31052.

Business

For sale, mini-market in Kiryat Motzkin, or for other purposes. 60sq.m. P.O.B. 599, Kiryat Bialik.

Bookkeeper with diploma, financial and banking background, seeks interesting position, partnership possible, active in commercial business. Serious offers to P.O.B. 4675, Haifa.

Industrial Premises

For rent, industrial structure in industrial area, Kiryat Eliezer, phone' electricity. 04-708268.

Offices

For rent, offices in Haifa, downtown, and upper Nazareth. 04-708268.

For rent, not keymoney, office, approx. 110sq.m., 2 Rehov Herzl, 1st floor. 04-664234, 08.00-13.00.

Ahuza, for rent, flats-offices, Launo-Dar, 4 Disraeli, 252734.

Shops

For rent, shops in Kiryat Eliezer, Kiryat Motzkin, Kiryat Bialik, *Rehov Hashkedin, Givat Harakafot,* Haifa, Kiryat Haim, Rechassim, Acre. 04-708268.

Announcements

Siud, Ltd. at your service, private nurses for hospital or home. 02-636505, 03-737947, 04-510869.

Agricultural

Atlit, for sale, 23 dunam agricultural land, + water. 04-942220.

Kiryat Shmuel, 3, balcony, study corne, dinette, view. 02-222597, Isralom.

Maalot Elram, Arnon Hanatziv, 3, dinette, 92sq.m., garden. 02-222597, Isralom.

Tzameret Habira, 3½, closed balcony + cupboards, beautiful + view. 03-819553, Friday-Saturday; 03-918030, weekdays.

Ramat Denia, 3 + dinette, cupboards, closed balconies, well-kept. 414083.

Neve Yaakov, centre, 3, 1st floor, cupboards, bar, solar heater. 850765.

Rehavia, 3 + private heating, $75,-000. Shalom, 249873 (Maldan).

Kiryat Moshe, 3½, 1st floor, nice + storeroom, solar heater. 528742, weekdays.

Old Talpiot, new flat, 3 rooms + storeroom, breathtaking view, private heating. $85,000. 02-714534.

King David area, 3 + ½, magnificent view. $99,000 including contents, immediate. Ambassador. 660751, Maldan.

Rehavia, 3 large, 2 private entrances, private heating, ground floor + lawn, garden. $140,000. 669477.

Neve Yaacov! 3, heating, storeroom, *good exposures. 854519.*

Maalot Dafna! Mehayal, 3½, 117sq.m. Tel. 288730.

Jewish Quarter, 3½, new, large, 2-storey, wonderful, balconies, must sell quickly. Hamevasser. 240071.

Jewish Quarter, 3 rooms. Tel. 247010, 522368, not Shabbat.

3, Yefe Nof, 2nd floor, heating, balconies, fitted cupboards. 531453.

Bargain! Neve Yaacov, 3, well-arranged, *34,000. Tel. 814225, not* Shabbat.

Bargain, Ramat Eshkol, 3, dinette, 86sq.m., 64,000. Zimuki, 221451-4.

Beit Hakeren, (Banai), 3½, parking, storeroom, selection. Zimuki, 221451-4.

Pierre Koenig, 3, large storeroom, heating, lift, 1st floor. 712962.

Mevasseret, 3, 1st floor, cupboards, heating, solar. 533992, weekdays.

Romema, 3, improved, for religious, $44,000. 520584, weekdays.

Sanhedria, Blau, 3½, split level, 2nd floor, cupboards. 02-816944.

Givat Mordechai, 3, dinette, beautiful, 6th floor, private heating. 667198.

Beit Hakerem, Hatomer, 3, ground floor, well-lit, large kitchen. 02-534525.

Uziel, 3, dinette, double conveniences, fantastic view, 90,000. 02-412471.

Greenwald, 3, 2nd floor, garden, beautiful, $41,000. 02-414043.

Armon Hanatziv, 3 rooms, dinette, breathtaking view. 717550.

Halamed Hey, penthouse, 3, huge balcony, 2 storerooms. 638881.

Kirayt Menachem, 3, nice, renovated building, bargain. 410631, afternoon.

Pierre Koenig, 3, heating, well arranged, sunny. 02-713180.

Armon Hanatziv, 3 + dinette, well-arranged, appropriat for disabled and elderly. 716884.

Kiryat *Yovel, 3, centre, quiet,* exposures, well-arranged, beautiful. 422743.

King David Hotel vicinity, Arab building + garden, 115,000. Deal Israel America. 232744.

Talpiot, 3½, 2nd floor, well kept, immediate, improvements. Oscar Realty, 228204.

Greek Colony, 3, 2nd floor, nice and well kept, balconies, south-east, immedial. *Oscar Realty. 228204.*

Sderot Eshkol, 3½, 4th floor, bargain. Tov Realty. 818583.

Talpiot, 3 + dinette, 1st floor, spacious, quiet and green, 70,000. 712337.

Must sell! Ramat Sharett, 3 + dinette, 1st floor, well arranged. 422377.

Special bargain! Rehavia, 3 + extras + view. Zimuki, Preferred Business. *221451-4.*

No agent's fee! Bayit Vegan, 3, 51,-000! Givat Mordechai, 3, 45,000! Ramot, 3, 45,000! Kiryat Moshe, 3½, 80,000! Beit Hakerem, 3, 85,000! and more... Mikbatz Realty. 243311.

Kiryat Arba, 3 rooms, 74sq.m., 2nd floor. 02-971007.

Givat Mordechai, 3 + dinette, 2nd floor, view, from Sunday. 02-669955.

Kiryat Moshe, large 3½, modern, beautiful + balconies, sunny. 524433.

Halamed Heh, Arab house, 3½ + balcony, 64,000. Ariel Realty, 225422-3.

Bargain, Armon Hanatziv, 3, good exposures, well arranged, 41,500. Ariel Realty, 225422-3.

French Hill, 3 rooms, 3rd floor. 814732, from 19.00.

Bargain, 3½, 3rd floor, near Theatre, private heating, view. 585267. 630359.

Kiryat Shmuel, German Colony, Ramat Eshkol, special bargains this week. Centurion, 02-222090.

Harav Berlin, 3½, large, huge balcony, storeroom. Work: 03-631463.

Greek Colony, 3, 2nd floor, balcony to front, quiet, 72,000. Kef-Li. 244008, 232742, Maldan.

Kiryat Moshe, 3, 6th floor, spacious, view, Shabbat elevator, immediate. 72,000. Tel. 527312.

French Hill, 3, dinette, 2nd floor, nice, 53,000. Kef-Li, the experts for *French Hill. 244008, 232742,* Maldan.

Centre, 3 rooms in Arab house, garden, 200sq.m., for those who love the country style. Avi Cohen, 228922, 233125, Maldan.

For religious, Sanhedria Murhevet, 3, 2nd floor, solar heate, mortgage. 02-818557.

New Givat Mordechai, 3 nice and well-kept. $58,000. 02-635135.

Sderot Herzl, 3½, *dinette, bargain.* Tamid Realty, 02-690680.

This week only, Ir Ganim, 3 + storeroom, solar heater. 780,000. 217215, 550185.

Kiryat Shmuel, 3 rooms, 5 months. Abel Realty. 810577.

We arrange mortgages with expertise, for young couples, new immigrants, and other eligibles + supplementary. Bank Yerushalayim, 2 *Herbert Samuel. 02-221271.*

Kiryat Moshe, 3 rooms, storeroom, cupboards, flexible occupancy. 533962.

Neve Yaakov, *bargain, 3, 1st floor,* improved, southern, view. Assaf, 249991-3.

Old Katamon, 3 + large storeroom, 2nd floor, well-kept, unique bargain, 75,000. Assaf, 246643.

Derech Hevron, 3 rooms, $37,000; Rommema, 3 rooms, Arab house. Yachin, 02-228004, Maldan.

Centre, Shamai, rare bargain, 3, 4th floor, lift. El Am, 232922.

Armon Hanatziv, 3, partially furnished. El Am, 232922.

Ramat Sharett, 3, first floor, cupboards, storeroom. 02-550439, 02-665473, 057-34886.

Ramat Sharett, 3 + dinette, large, view, 59,000. 02-416098, 02-24914

Costa Rica, 3, well arranged, beautiful, 900,000. Keys at City Realty, 241262.

Armon Hanatziv! Don't be rash, check without obligation, we have the largest selection, F.I.C.I. International, Maldan, 232812, 247738.

German Colony, Hatzfira, 3, excellent exposures, *most modernized* kitchen, special storeroom, free advocate, contract. Kedai, 231885, 222271.

Talpiot, Korei Hadorot, 3½, 95sq.m., 2nd floor, balcony also for ½ room, modernized kitchen, bargain, less than 80,000, free advocate, contract. Kedai, 231885, 222271.

Genuine Rehavia, flat, 3, 2nd floor, balconies, *after good renovation,* few tenants, $5,000 to finalize, free advocate, contract. Kedai, 231885, 222271.

Especially suitable for disabled: Rassco, entrance straight from pavement into flat, 3rd floor, bridge entrance, double conveniences, cupboards, large rooms, huge kitchen, wide passages, free contract, advocate. Kedai, 231885, 222271.

Tzameret Habira, 3½ rooms, 2nd floor, storeroom, large terrace, immediate. Oscar Realty, 228204.

Old Givat Mordechai, 3 + yard, ground floor, private entrance, construction *possible. Oscar Realty,* 228204.

Ramot, 3, 1st floor, storeroom, 4 exposures. 02-526055.

French Hill, 3 + extras, ground *floor, 53,000. 524743, not Shabbat.*

Kiryat Moshe, 3, nice, balconies, 1st floor, wooden kitchen, surrounded by trees. 524047.

Shimoni, 3, spacious, + half, *heating, view, 65,000. 634782.*

Neve Yaacov, 3, 3rd floor, lift, view, excellent condition. 02-713707.

New Givat Mordechai, 3, 8th floor, 54,000. Tel. 951344, 716037.

Kiryat Moshe, 3½, heating, cupboards, 2nd floor, 82,000, convenient payments. 954655, 633423.

Armon Hanatziv, bargain, $44,000. Penthouses: Armon Hanattiv, Maalot Dafna, Adi Sela, 227318.

4 ROOMS & MORE

Ahad Haam, 4; Jabotinsky, 3; Keren Hayesod, 4. Menahem Realty, 249315.

Rehavia, 5 rooms + garden. Tuvia Bier, 630206, Maldan.

Beit Hakerem, double conveniences, sunny. 523325.

Neve Granot, 4 flats for sale, $90,000-145,000, all well-kept flats + view. Sharon, 224260, 249566, Maldan.

Beit Hakerem, 4 rooms + work room, 150sq.m., 3rd floor, $115,000; Centre, 3 rooms, 3rd floor, $85,000. Yahin, 02-228004, Maldan.

Near YMCA, bargain, 4 rooms, 2nd floor, extras. El-Am, Tel. 232922.

Har Nof, 4 + private yard, $65,000, including VAT. Star Realty, 02-225226.

Neve Yaacov, 5-room penthouse, 72,000. Tel. 02-854524, not Shabbat.

Luxurious, 5 (1 small), 2 bathrooms, magnificent view of the city, storage room, *lift*, near Goldstein Youth Village, $118,000. Exclusive to Ambassador, 639164, Maldan.

Central Hotel area, well-kept, 4 + dining room area, extras, magnificent view, lift, $95,000. Tel. 221044.

Sanhedria, 4, well-kept, 110sq.m., storeroom, 2nd floor. 02-810463.

Kiryat Moshe, 4, 125sq.m., 115,000; Bayit Vegan, 4, 120sq.m. + cupboards, 125,000; Maalot Dafna, 4½, 127sq.m., *105,000*, and selection of flats throughout Jerusalem. Lior. 02-231008.

Mitzpe Menahem, terraced, 4 + view, must sell. Hayovel, 424422.

Must sell, Ramat Denya, 4, well-kept, Hayovel. 02-424422.

Ein Tzurim, Talpiot, 4 + double conveniences, 1st floor, cubpboards, view, corner. 02-717788.

Kiryat Moshe, 4, well kept, nice, closed *balconies, 90,000.* Tel. 528391.

Maoz Zion Bet, 4 + building plot, 100sq.m. Tel. 538092.

Maalot Daphna, good area, 4 + dinette, *walk-in cupboards,* beautiful, breathtaking view of old city, bargain, $75,000. Kef Li. 244008, 232742, Maldan.

Beit Hakerem, architect's flat, 4½, 2nd floor, 140,000. 526752, no agents.

Gilo, bargain, cottage, unbelievable price. 1 Ben Yehuda, 671474, 234076.

Bargain, Neve Yaacov, 4 + view, complete kitchen, ceramics, phone, good neighbour, $47,000. Shalom, 249873, Maldan.

New, Gilo, 4 + sun balcony, view, $61,000. Shalom, 249873, Maldan.

Save IS1,750,000. Migdalei Megiddo, 5 rooms; large flats, Katamon. Admit, 02-246091.

Talpiot, 4½ + balconies, 2nd floor, heating, immediat. Reshef, 02-243691.

New, cottage, Ramot, large, 4, 3 toilets, magnificent view, possibility of additional room and terrace, immediat. $108,000. Exclusive to Ambassador. 634329, Maldan.

Armon Hanatziv, good location, well-kept, 4 + extras, 2nd floor, $65,000. Ambassador, 660751, Maldan.

Jewish Quarter, charming, 3 + studio flat, large yard, $92,000. Ambassador, 639164, Maldan.

2 flats, 4 rooms, Baka, and Bayit Vegan. 424714.

Beit Hakerem, 4 + dinette, 1st floor, well arranged, exposures, 115,000. Zimuki, 221451-4.

Herzog, 5½, well arranged, balconies, lift, view, 145,000. Zimuki, 221451-4.

Neve Yaacov, 4, well arranged, exposures, additions, 44,500. Zimuki, *221451-4.*

Bargain, Ramot, 4, 120sq.m., 70,000, immediate. Zimuki, 221451-4.

Bargain Talpiot, 4, one small, quiet, 84,000. Zimuki. 221451-4.

Ramot, 4 + dinette, solar heater, 1st heater, 54,000 or 240 monthly rental for year. 863521.

Bargain, Ramot, 4 + dinette, exposures, view, 534391, weekdays.

Bargain, Gilo, terraced, 4, garden, *61,000. Zimuki, Preferred Business.* 221451-4.

Bargain, Ramat Eshkol, 4 + dinette, improved, $82,500. Zimuki, Preferred Business, 221451-4.

Neve Yaacov, 4 rooms, second floor, fitted cupboards, pretty. 02-952995.

Bayit Vegan, 4 small, for religious, first floor, closed balconies, double conveniences, 75,000. Tel. 521497.

French Hill, 4, balcony, immediate, *$82,000. Tel. 814906, 812904.*

Maalot Daphna, 4½, 130sq.m., bargain, Am Gar, 816833, 245969.

Kiryat Moshe, Shoshana, 4(like 5), spacious. 852139, weekdays.

Maalot Daphna, Kiryat Aryeh, 4½, walk-in wardrobe (127), balconies. 02-810432.

Gilo, 4, separate entrance, double conveniences. Bokebza Realty. 532428, 520513.

Talbieh, 4, spacious, cupboards, double conveniences, immediate. 234942.

Givat Sharett, 4, sun-room, dinette, double conveniences, kitchen cupboards, extras, spacious, bargain, 02-912881, weekdays.

Beit Hakerem, 4 beautiful, 95,000, 2nd floor, cupboards. 525506, 538886.

East Talpiot, 4 rooms, cupboards, view, 246852, 715269.

Derech Beit Lehem, 4, lift, parking, double conveniences, 227577, 716623.

Guatemala, 4½, 2nd floor, wonderful, loan possible. $70,000. 522779.

Old Katamon, Arab house, 2nd floor, 4 large, 3 exposures, view, quiet location. Oscar Realty, 228204.

Ramot, cottage, best of all. Corner. Garden twice as large as others. Open view. Private parking. (General in others). 50% in yearly payments. 150,000., contract and lawyer free. Kedai. 222271, 231885.

Most of Jerusalem's best flat are registered with Kedai (statistically), contract and lawyer free. Kedai, 222271, 231885.

Tzameret Habira, 4, split-level, luxurious. 02-812141.

Ramot, 4, split-level, 130sq.m., *balconies, roof, 68 steps,* $75,000 only, F.I.C.I. International, Maldan, 863738, 232812.

Mishab Gilo, 4, succa, 4th floor, immediat entrance, $65,000 only. Exclusive to F.I.C.I. International, Maldan, 232812, 247738.

Ramot, 4 from $65,000, all floors, F.I.C.I. International, Maldan, 232812, 863738.

French Hill, 4 + dinette, 4th floor, lift, view, quiet. F.I.C.I. International, Maldan. 232812, 247738.

Talpiot, Rehov Carlebach, 4, 2 level, well arranged, beautiful, 1st floor, 105,000. Deal Israel America, 232744.

Bargain, Gilo, 2nd floor, 4 + double conveniences, only 59,000, first come first served. Deal Israel America, 232744.

Beit Hakerem, 4, 2nd floor, 3 balconies, Zohar Realty, 244716, 243386, Maldan.

Maalot Daphna, 4, 2nd floor, beautiful cottage, well arranged, Haneeman Yoni, 232581, Maldan.

Neve Yaacov, must be sold, 4, 3rd floor, beautiful + view. Haneeman Yoni, 232581, Maldan.

Ramat Eshkol, 4 + dinette, cupboards, good area, 3rd floor, 814126.

Gilo, 4, 2nd floor, improved + exposures, balcony, 102sq.m. Zimuki, 221451-4.

Ramot(Rassco), 4 rooms, 1st floor, 110sq.m., immediate, 70,000. Anglo-*Saxon, 02-221161-4, (Maldan).*

Kiryat Moshe, immediat, 4, hall, balconies, nice, 3rd floor. 02-526832.

For serious, 4½, Maalot Dafna, renovated, ceramic tiled floor, rugs, double conveniences, wood kitchen, 818441.

Neve Granot, ¼ large, 130sq.m., large lounge, big storeroom, high floor, balconies, bargain. Kef-Li. 244008, 232742 (Maldan).

Penthouse, 5½ rooms, Michelin corner Uziel, view, spacious, private heating. 423869, weekdays, afternoons.

Old Talpiot, luxurious, 4, storeroom, solar heater. 713277, 225 92.

Arab houses, bargains: Abu-Tor, view, garden: Baka, penthouse, luxury. Adi Sela, 227318.

Maalot Dafna, good area, 4 + dinette, walk-in closet, beautiful, magnificent view of Old City, bargain, 75,000. Kef-Li. 244008, 232742, Maldan.

For purchasers, no realty commission! For religious, Geula, 4, 80,000; *Jewish Quarter, 4, 135,000;* Kiryat Moshe, 4, storeroom, 95,000; Sanhedria, 3½, 80,000 and more...Mikbatz Realty, 243311.

Buyers, no realty commission! French Hill, 4, 89,000; Neve Yaacov, 4½, 65,000; Kiryat Moshe, 4, 105,-000; Baka, 4, 80,000, and more... Mikbatz Realty, 243311.

North Talpiot (near Abu Tor monastery), 4, new, dinette, storeroom, 110,000. Tel. 637669, 232552.

Neve Yaacov, centre, 4, cupboards. 853573, not Shabbat.

Bayit Vegan, Uziel, 4 (1 small), 1st floor, view, well-arranged, 68,000, must sell. Kef-Li, 244008, 232742, Maldan.

German Colony, 4 large, closed balconies, storeroom. Tel. 667865.

Gilo, terraced, 4, double con*veniences, view, 70,000. 781883.*

Jewish Quarter, 4 rooms, 2 hards, double conveniences, well-kept, separate entrance. 02-285346.

Gilo, view, cupboards, privacy, vacancy in year, 71,000. 02-718454.

Flat for rent

Armon Hanatziv, immediat, 3 furnished rooms + phone. 713622.

Ramat Sharett, 3 rooms, partially furnished, year. 418155, evenings.

Yefe Nof, 3 rooms + phone, solar heater, heating, parking. 537144.

French Hill, 4, long term, 5th floor, lift. 524055, 633240.

Beit Hakerem, 2 rooms, ground floor, furnished + phone. 537531.

Kiryat Yovel, 3 furnished rooms, immediate + *phone.* 238380, 690423.

Givat Hamivtar, 1 room flat, 42 Sheshet Hayamim, Danon.

Kiryat Menahem, 3½, + phone, $180, immediate, furnished. 02-421736.

Beit Hakeren, unfurnished, 3 + storeroom, parking, heating, $350. 232232.

Gilo, 4 + phone, double conveniences, possibly furnished. 02-*522543.*

German Colony (5 Elroi), 4, furnished, phone, immediate. 667521.

Malcha, 5, stylized (studio), yard, phone, students possible. 410843, 922810.

Brazil, 3, 4th floor, solar heater, phone, partially furnished. 524086.

French Hill, 3½, furnished, phone. 812825. Friday, Saturday, afternoons.

Kiryat Yovel, 3½, fully furnished, phone, heating, from October. 416471.

Flatmate for furnished flat in Rehov Bayit Vegan, $95. 02-520770.

Talbieh, 2½, furnished, phone, piano, for year. 250. 04-730387.

Shimoni, 3, furnished, heating, phone, long/short term. 638631.

For religious, Givat Mordechai, 3½, phone, fully furnished. 421242, 421004.

San Simon, 3½, fully furnished, phone, 250. Centurion, 02-222090.

Interested in exchange for year, furnished luxury house, swimming pool, *parkin Dortmund, German for 2* room furnished flat g. in in Jerusalem. 04-232376.

For rent, Bayit Vegan, 3, 2nd floor, $250. Efrat. 02-811978.

Kiryat Yovel, nice house, 2½, phone, garden. 03-792907, not Shabbat.

Ramot, 3 rooms + phone. Tel. 863686.

Uziel, 3½, beautiful, phone, cupboards, immediat. 550884, 523738.

German Colony, 2 separate entrance, available from 1.9. Tel. 669076, 690641.

Gilo, 3, phone, for young couple, interesteing furnishings. 763530.

For tourists, furnished one-room flat, phone, near Theatre. 02-633532

German Colony, first floor, 3, $300, phone. Tel. 02-719615, 02-667812.

Shimoni, 2½, phone, solar heater, *heating.* 02-632292, *not* Shabbat.

Palmach, 2½, ground floor, phone, $300. Tel. 02-224245, Dalia.

Kiryat Moshe, 1½ rooms, furnished, large balcony, 170. Tel. 221539.

Near Hapalmach, 3 luxurious rooms, succa, $275. Tel. 666176.

Kiryat Yovel, in semi-detached, 2½, furnished, phone, garden. 418190, afternoons, 663356, from 19.00.

Ramat Eshkol, 2 furnished, phone, for single/coule. 813180, from 16.00.

Gilo, 2, 130! Beit Hakerem, 4, 300! Baka, 4, 300! and more... Mikbatz Realty, 243311.

Tel Aviv centre, 3, phone, also suitable for office. 02-663029.

Nof Talpiot, 3, dinette, phon e, heating, 1st floor. 714898.

Rehavia, 4½, phone, solar heater, furnished-unfurnished. 02-714211, work.

Beit Shemesh, Rehov Hagefen, unfurnished 2 room flat, immediate. 815203.

For diplomat-international man, 4 in Caspi, semi-furnished. D.B., 666349, Maldan.

Gilo, 4 + dinette, immediate, 521742, after 15.00, weekdays.

Ramat Denya, 3, 104sq.m., phone, *heating, cupboards.* 02-410885.

Palmach area, 2½, phone. 699137, not Shabbat.

Brazil, flat, 3, from stone, heating, solar heater, unfurnished. 413463.

Kiryat Yovel, 3, phone, view, immediat. 02-415894, not Shabbat.

Beit Hakerem, 3 fully furnished rooms, phone, heating, from October until end August. 665526.

Palmah, Baka, 3, immediate, phone, no agents. 664843.

Beit Hakerem, 3½, immediate, phone, 2nd floor. 227838, afternoons 424413.

Givat Oranim, new, 4½, equipped kitchen, refrigerator, gas range, phone, private heating, $300, long term. Shalom, 249873, Maldan.

Rahel Imenu, 4, well-arranged rooms, lovely flat. 690002.

Mekor Baruch, studio flat, furnished, conveniences, roof floor. 234938.

Neve Yaacov, 3, 7th floor, lift, cupboards, $170. 853773.

Near Ramat Eshkol, for couple, 2 + cupboards, gas, for 1 year. 286958.

Gilo, terraces, 4 + balcony, 6 tenants, immediate. 661357.

Maalot Dafna, 4, unfurnished, phone, for 1 year. F.I.C.I. International Maldan. 247738, 232812.

Ramot, 3 rooms, fully furnished, from October. Tel. 862831.

Ramat Eshkol, 3, phone, furnished, *long term. Menahem Realty, 249315.*

Bar Kochba, 3, furnished, luxury, for 10 months. Menahem Realty, 249315.

Neve Yaakov, 3, dinette, phone, immediat, 248187, 532568.

Kiryat Yovel, 2, furnished, phone; $130, El-Am, 232922.

Mexico, 3 + phone, heating, preferably payment in advance. *413130.*

Wanted, flatmate for city centre, $125, not students. 232588, evenings; 535987.

Yemin Moshe, spectacular views, *charming 1-bedroom, furnished,* $300. 243806.

Yemin Moshe, 2, beautiful location, breathtaking view. 300. 243806.

Near city centre, 3½, excellent, phone, second floor, for traditional. *243367.*

Bnei Hagalil, 3, beautiful, completely furnished, heating. Tamid Realty, 02-690680.

Near President's house, 2, for short *periods, $350.* 02-667116.

Ramat Sharett, 3, second floor, phone, heating, view. $250. 411184.

45 Borochov, 2½ rooms, closed balcony. 02-417125, 04-253978.

Kiryat Moshe, 3½, phone, well kept, for traditionals. Tel. 02-522487, 04-242822.

Gilo, 4, new, double conveniences, 2nd floor, solar heater. 02-527817.

Neve Yaacov, 3 large rooms, dinette, *phone, solar heater.* 852738.

Palmah, 2, hall, phone, year minimum. 635755, 633902.

Continuation of Palmach, 3, new, partially furnished, immediate. 781864.

Derech Beit Lechem, 3 furnished rooms, no phone. 711374, from 17.00.

Centre, 2½, 3rd floor, furnished, phone. 716841. Yisrael.

Talpiot Mizrach, Kashani, 4, phone, new, year. 523308, 813465.

Shimoni, 3, partially furnished, phone. 637763, not Shabbat.

Ramat Eshkol, 3 + dinette, heating, immediate. 225635, 632623, evenings.

Talpiot, Maalot Elram, new, 3½ rooms, phone. 668739, 630775.

Ramot, 3, partially furnished, phone, 4th floor. 02-523381, evenings.

Armon Hanattiv, 4, heating, yard, separate entrance, unfurnished. 067-72605.

Gilo, 4 + garden, phone, unfurnished. 02-718161, 04-88442, 02-781741.

Keymoney

For rent, from 1.10.82, store suitable for house maintenance, realtor, electrical items, gallery, etc. Talbieh, near Kikar Wingat, will not allow use for food related purpose or environmental pollution. For details apply to Hebrew University, Realtors department, Givat Ram, administration building, 2nd floor, room 206, Asher Cohen. 584773.

9 Salant, for religious, 3 room flat, 2nd floor, Kaminetzky.

Rehavia, 3 rooms, ground floor, privacy, green and private location. 664555.

Heart of Rehavia, large 4½, 2nd floor, balcony, quiet location, con*venient price. Kef. Li.* 244008, 232742, Maldan.

Furnished Flats

Uziel, 2, $200, phone. 423389; 228351, work.

Kiryat Moshe, furnished 3, phone, for 1½ months. 02-523478.

Givat Hamivtar, 3½ in villa, for tourists, also long term. 815538.

Ramot, 3, phone, fully furnished, immediate. 815538.

Centre, unique house, fully furnished 3½, 400. 244526.

Shimoni, 3, phone, for September-October. 03-727601, 04-921317, evenings.

Beit Hakerem, 3 + exit to yard, *heating. 02-539817, 10.00-14.00.*

Kiryat Shmuel, 6½, Arab house, stylish, 250sq.m., 1 year + option, long term. 02-222597, Isralom.

Rehavia, for couple, 3 rooms, furnished + phone, view, for 1 year +. 03-490752.

Ramat Eshkol, immediate, 3 + dinette, phone, $280. 410457.

Hapalmah, 3½, for 1 year from October, workroom, phone. 638022.

Neve Yaacov, 2 rooms, furnished + dinette, phone, immediate. 853634.

Gilo, terraces in Rubinstein, 5 + phone, 350, Zimuki. 221451-4, + selection of offers.

Palmah, self-contained room; villa in Kiryat Yovel, and others. D.B. 02-666349 (Maldan).

For religious, Kiryat Shmuel, 3 rooms, ground floor, balconies, phone, 03-491175.

FURNISHED ROOMS

One room flat + sleeping level, Jewish Quarter. 02-281713, 02-813467. Free lawyer for flat sellers! Our clients require flats in all parts of town! Mikbatz Realty, 243311.

Urgently required for clients with cash, 2, 3 room flats in the Jewish Quarter, Hamevasser, 240071.

For clients from abroad, flats for sale, all town areas. Gal-Hed, 227064.

For serious clients, required prestigious and ordinary flats, for cash. *Zohar Realty, 244716, 243386,* Maldan.

Deal Israel America, seeks flat, all areas, for sale and purchase, fast service. 232744.

Nayot + Neve Granot + beginning Tchernichowsky, 3 rooms, flats. 713304.

German Colony, Old Katamon, Kiryat Shmuel, 3, 3½ room flat till 3rd floor, budget, till 70,000. Cen*turion, 02-222090.*

Cash purchase, 4-5 rooms. 02-669005, not Shabbat.

Tel Aviv client seeks flat in Romema, Kiryat Moshe, or centre. 50,000. Centrehouse, 02-225681.

Group of potential immigrants from France that will stay in Jerusalem in October, requires offers for flats in good areas. Please apply to Kedai. 231885, 222271.

Sharon Agency urgently requires 2-3 room flats, any condition, German Colony, environs, to $55,000, immediat purchae. Sharon, 224260, 249566, Maldan.

Flats, buildings require in Rehavia, Kirat Shmuel, Kat on. Starr Realty, 02-225226.

For Sale

Electra 450 washing machine, excellent condition, also chandelier. 411964.

Friedman 14 refrigerator, excellent condition; Amcor-oven. 668991.

Buy from us, sell through us, all furnishings, appliances. Miyad Leyad, 16 Ktav Sofer. 02-528528.

Antique bed, baking oven, due to departure. 818346, 272553, not Shabbat.

Oven, Amcor 11, table, chairs, buffet, sofa. 02-550325.

New English electric typewriter. 02-633616, weekday evenings.

Service rare electronic components, bargains. Hayad Hashniah, 38 Shivtei Yisrael. 02-288970.

Bargain, Amcor 170 freezer, new, 02-815095, weekday evenings.

Double bed, chest of drawers, iron headboards. 248536, not Shabbat.

Refrigerator, General, like new, $1000. Tel. 02-524953, not Shabbat.

Refrigerator, Amcor 11; washing machine, Hoover + insurance; toaster. 523591.

For sale 4 tables, 16 chairs, counter, 2 ovens. 02-781529.

For sale letters-press printing machine, 70x100, Frankenthal, excellent condition; Inter type machine. 02-223629.

Colour Sony, 13", $800; American mattress; bicycle; oven; Scott stereo; iron. 02-638207.

Free long playing record! For advertisers in Luah Hehadashs through us. Pirsum zamir, industrial area Mekor Baruch. 02-247662.

Tadiran-and-a-half, kiosk, new in packing, $900. 531967.

Furniture

Yadin buys and sells used furniture, carpets, antiques. 02-248672.

Musical Instruments

Pianist seeks string and wind instrument musicians for musical ensembles. Call 02-671230.

Flute, 33 Gemeinhardt, silver plated, excellent condition. 814093.

Due to departure, Fender electric piano + fender amplifier. 02-712225.

Pianos, new and used, and organs, convenient terms. Goren, 12 Shamai, 02-226544.

Russian piano, Bellerus s, good condition, $1000. Tel. 862831.

Pets

Mixed breed female dog, 8 years old, seeks home. 02-637915.

Washing Machines

Westinghouse washer-dryer, good condition, $600. 02-660990, 02-636728, weekdays.

Refrigerators

Amcor, 14, 1970, good condition, insurance. 635031, afternoon.

Stereo

Sony Walkman II, new. 639857; work, 528389, Shimon.

Situations Vacant

Domestic, twice weekly, references necessary. 521012, evenings.

Experienced secretary-typist, possibly until 14.00. P.O.B. 24, Jerusalem.

Rehavia, metapelet for one year old. 663344, 639712.

Secretary required for large realty office, office management for afternoon hours, Hebrew-English. 2440-08(Ndga).

Realty office requires, clerk, pleasant, split-shift. Call on Monday. 02-225681.

Full-time secretary required, also secretary for afternoons, English-Hebrew fluency including typing, independent correspondence in both languages. Good conditions. 02-533242.

Wanted: classic ballet teachers, rhythmics, jazz, modern ballet, aerobic dance. 02-248888, 02-241979.

Wanted for Jerusalem Supersol chains: professional and non-professional butchers, contact Mr. Reinhold, Ramat Eshkol, Supersol branch. Tel. 02-814166.

Educational clerk, graduate, to deal with educational office jobs and schedules. 02-233675.

Clerk-secretary for interesting and challenging work. 02-2344081.

Mora flat, seeking domestic help, once, twice weekly, cleaning and ironing. 02-539911.

Secretary-clerk-typist required by accountant's office, full work day. Apply in writing. P.O.B. 790, Jerusalem.

Petah Tikva, responsible metapelet for 2 year old during the week, 15.00-19.00, accomodat ion possible, 920712, not Shabbat.

General clerk and telephonist required. Requirements: basic bookkeeping knowledge, typing, administration. Advancement possible for suitable candidate. 217652.

Domestic, 3 times weekly + references. 03-456258.

Lodzia requires: machinists for tricot products. 03-807411.

Lodzia, Holon seeks cutter for tricot, 2 years experience. 807111.

Required, workers for internal cafeteria, good condition. 430718.

Reuven carpet chain requires, experienced stock clerk for manual stock management, transfer of material to computer, checking reports, excellent conditions for suitable. Apply in handwriting to P.O.B. 31462, Tel Aviv with curriculum vitae, experience, address, phone, secrecy assured.

Painting: all types, start immediately, guaranteed. 584707, Haim.

Required, skilled machinists, cutters, good conditions. 03-658520.

Large industrial office, Holon requires, independent bookkeeper, full-part time. Apply in writing with curriculum vitae, experience to P.O.B. 32231, Tel Aviv 61321.

Hotel requires, receptionist, command of English, Hebrew, public relations, *office duties. Send detailed* curriculum vitae to P.O.B. 14130, Tel Aviv.

JERUSALEM

FLATS

Contractors

Har Nof, for religious, knitted kippa, Deal Israel America offers sites in the best areas for luxurious flat, 3,4,5, rooms, penthouses. Rush to sign up at our offices. Deal Israel-America, 02-232744.

Har Nof, 3, 4, 5 + penthouses, exclusive to Michael Star, unrivalled prices, excellent quality Star. 225226.

Har Nof, selection of flats, Zimuki sales office. 5 Hillel. 221451-4, Maldan.

Maalot Elram, East Talpiot, 3,4,5 rooms in terraced building, 3,3½ rooms for eligible. Elram, 9 Heleni Hamalka, 02-228435.

Maalot Moriah, East Talpiot, luxurious, 4-5 room flats, in terraced buildings, and 2-3 rooms for eligible. Elram, 9 Heleni Hamalka. 02-228435.

Villas & Houses

Exclusive to Hamevasser, Mevasseret, single villa, Shechuna Gimmel, tempting price. 240071.

. Exclusive to Hamevasser. Har Nof, *villa under construction, bargain* price, plot for villa also. 240071.

Mevasseret, new villa, two-family, 3 level, 160,000. Haneeman Yoni, 232581, Maldan.

Ramot, Build-Your-Own-Home, 5-bedroom cottage, all extras, sold complete, last remaining. Deal Israel America, 232744.

Yiftah, 4 cottages under construction, each with garden, 2 penthouses. *Hadar Flats, 223680, 690012, not* Shabbat.

Mevasseret, 8-room cottages, from $122,000. Tel. 245977, 222679, Armon.

Givat Shaul Beit, 4, from 70,000, payments, mortgages. 222679, 245977, Armon.

For sale, charming area of the German Colony, luxurious cottage, 6, sunny, private parking, heating and storage room. $173,000. Exclusive to Ambassador. 634329, Maldan.

Bargain, Mevasseret, 2-family villa under construction, 854067; 537243, evenings, not Shabbat.

Must sell, bargain, for quick deciders, Mevasseret, *in 2-family,* new, spacious, modern, view, garden, available immediatly, only 150,-000. Tel 02-671428.

Jewish Quarter, beautiful cottage, 6 rooms, roof-garden. 271408.

Baka, cottage, 4, huge lounge, garden, 140,000. 813307.

Old Mevasseret, cottage in 2-family, under construction. 5635858.

Old Mevasseret, frame for 2 cottages, 680sq.m. 635858.

Beit Hakerem, in 2-family, 7, wonderful, large garden, 2 inits possible. Keys at Lef-Li. 244008, 232742, Maldan.

*Mevasseret, 2-family villa, 200 con*struction, 300 garden, 175,000. Tel.02-534603.

Beit Hakerem, semi-detached, 7 + wonderful large garden. Possibility for 2 units, key in Kef-Li office. 244008, 232742, (Maldan).

Mevasseret, semi-detached villa, 200 built and 300 garden, 175,000. 02-534603.

For those with means only, penthouses in Rehavia, number of offers in Yemin Moshe, 5 + garden in Old Katamon, 4 (Carmia) in German Colony, for serious only. Sharon, 224260, 249566(Maldan).

Flats for Sale

Gal-Hed Realty, the dedicated service, 2 Ben Yehuda, Sansur Building, room 149, Tel. 227064.

Abu Tor, fantastic view, near centre, September/October. 713889.

Michael Star offers advice and management services in real estate. Star Realty, 02-225226.

Katamon!!! 5 rooms + garden, private entrance, Tchernichowsky, 4, charming view: Herzog, well-arranged, 3½, Korei Hadorot, 4, *112sq.m., storeroom, 2nd floor; City* centre, 3 rooms, 2nd floor, for business; Uziya, 3 + balconies, 3rd floor; Rehov Ein Gedi, unfurnished, 3, immedial, A.R. Realty, 245414.

Free long playing record. For advertisers in the Luah Hehadash through us. Pirsum Zamir, Mekor Baruch industrial area. 02-247662.

Ir Ganim, 2, construction possible, 600,000; Gilo, 3, $43,000; Har Nof, Givat Shaul, instalments. 02-520228.

Rehavia, cottage, 7 rooms. Tuviah Bier. 630206, Maldan.

For cash customers, flats required with balconies in Ramot. Zimuki, 221451-4.

1—1½ ROOMS

Kiryat Yovel, 1½, 2nd floor, additional construction possible, large plot. 02-550850.

2—2½ ROOMS

2½, Rehov Meir-Avner, construction possible, good. 813979, 863744.

For buyers, no realty commission! Talpiot, 2, 28,000; Kiryat Moshe, 2, 45,000; Kiryat Yovel, 2, 27,000; Palmah, 2½, 51,000, and *more...Mikbatz Realty. 243311.*

Beit Hakerem, 2½ rooms, quiet street, $69,000. Tuvia Bier, 630206, Maldan.

Kiryat Yovel, 2½, extras possible, 80sq.m., 2nd floor, must sell. Assaf, 249991-3.

Bargain, Armon Hanatziv, 2, 65sq.m., suitable for elderly and disabled. 02-286861, 02-781210.

Maale Adumim, bargain, 2, garden, new. El-Am, 232922.

Baka, charming 2 room flat, balconies, cupbrds, view, 3rd floor, not top + furniture, 28,500; flat, 3 + dinette, 3rd floor, lit and spacious, 45,000. Free contract and lawyer! Kedai, 231885, 222271.

Kiryat Yovel, 2½, 2nd floor, 33,000! Talpiot, 2 renovated, 27,000! Zohar Realty, 244716, 243386, Maldan.

City Realty! The largest selection! *At lowest prices. 241262, 249591.*

Bargain, Rehavia, Maimon, 2, 4th floor, heating, 52,000. 02-632380. Near Beit Hanassi, 2 rooms, phone, $75,000. Tel. 665526.

Rehavia, 2, like 3, 70sq.m., garden, separate entrance, modern kitchen, many extras. 02-222597, Isralom.

East Talpiot, 2½, large balcony, separate entrance, 40,000. 02-812611, weekdays.

Kiryat Yovel, 2½, 2nd floor, $32,000. Tel. 550679.

2, roof flat, in Arab house, Old Katamon., $60,000. 630180.

Mekor Baruch, 2½ + yard, im*mediate occupancy.* 536842, not Shabbat.

Rassco, 3, originally 2½, 1st floor, corner, private heating, 51,000, must sell. Kef-Li. 244008, 232742, Maldan.

Rehavia, 2½, wonderfully designed and modernized, large balcony, adjacent garden, 75sq.m., quiet street, $80,000. Avi Cohen, 233125, 228922, Maldan.

Luxury garden flat, Rehavia, near Hechal Shlomo, 2½ rooms, fitted carpet and furniture throughout. Many extras. Large balcony. Fully tiled bathroom and kitchen. $79,000. 02-633554, not Shabbat.

Kiryat Yovel, nice and well lit 2 room flat, cupboards, 33,000. 02-418822

3—3½ ROOMS

Gilo! 3 + balcony, 3rd floor, open view to Jerusalem, $59,000. F.I.C.I. International, Maldan. 232812, 247738.

*Eligible! Young couples! New im*migrant! We are the address to buy your flat, we have the largest selection in the new neighbourhoods. F.I.C.I. International, Maldan. 232812, 247738.

Ramot! 3, special, 83sq.m., walk-in cupboard. F.I.C.I. International, Maldan. 232812, 863738.

Kiryat Moshe, 3, 70sq.m., 1st floor, 65,000! City Realty, 241262.

Talpiot, bargain, 3, 2nd floor, balconies (stone), 60,000. Haneeman Yoni, 232581, Maldan.

Neve Yaacov, 3, 2nd floor, spacious and well kept, 33,000. Haneeman *Yoni, 232581, Maldan.*

Kiryat Yovel, 3½ luxurious, 45,000! Kiryat Menachem, 3, well kept, 32,-000! Zohar Realty. 244716, 243386. Maldan.

Talbieh, 3, 2nd floor, blaconies, near Hechal Shlomo. 02-222597, Isralom.

East Talpiot, 3, 2nd floor, complete kitchen, cupboards, immediate. 02-222597, Isralom.

Old Katamon, modern house, 2nd floor, 3, balconies, (for succa), double conveniences, storeroom. 02-222597, Isralom.

TWO-IN-ONE CROSSWORD

Use the same diagram for either the Cryptic or the Easy puzzle!

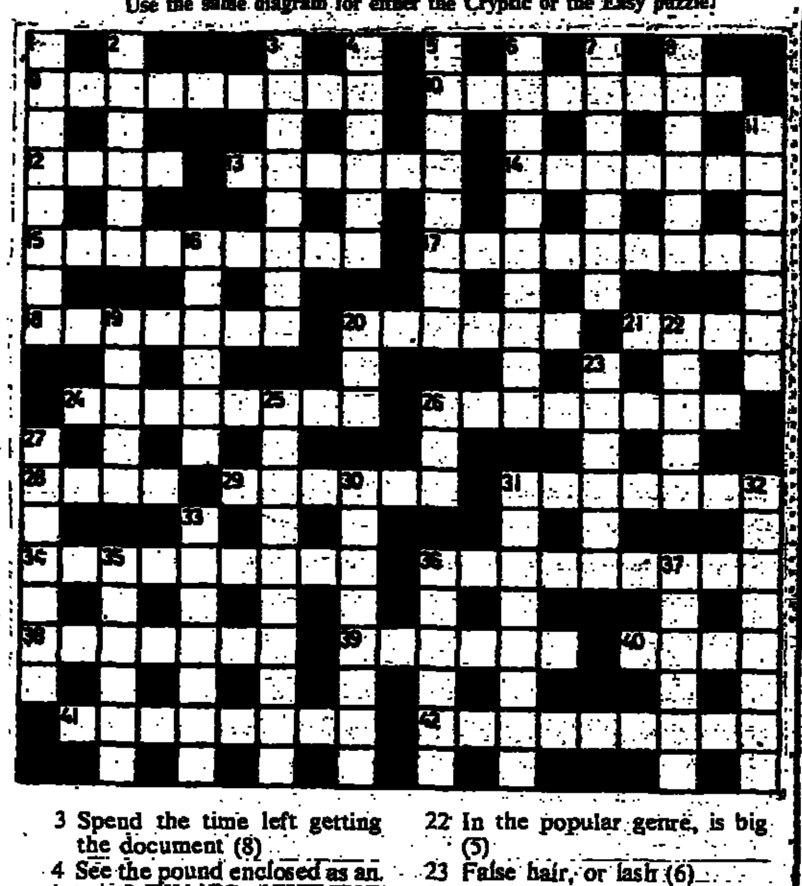

CRYPTIC PUZZLE

ACROSS

9 Put in again to check the acommodation (9)
10 An indication that the dice, even, are crooked (8)
12 Tip "Early Riser" (4)
13 Years after the American conventions (6)
14 An utterly contemptible person from Belgium (7)
15 Attacked because he'd put the dolt out (6, 3)
17 He's behind you and he's keeping up (9)
18 With hair pushed back, js sweet (7)
20 The seals scatter when I go in with a dog (6)
21 Result of a blow-out in the home (4)
24 Thought to have been convinced by (8)
26 Not in the direction of, which is awkward (8)
28 Superior to the other side (4)
29 No, sir, there's parking back at the guardhouse (6)
31 What the blighter does when the female comics come out (7)
34 Better tuck in the end that's shortened (9)
36 Land a wee bit dispirited (5, 4)
38 Come to grief in the cart wheel (7)
39 Uses a sled to slide to central London (6)
40 He gets a note from America (4)
41 The autumn racing season does prove to be a flop (4, 4)
42 As a rule, it goes on for years (4, 5)

DOWN

1 Sounded as though the really good had got ahead (8)
2 *Cuts up and digs out about a* hundred (6)
3 Spend the time left getting the document (8)
4 See the pound enclosed as an insult (6)
5 Continues to get press cuttings about the first (8)
6 Without which the electric guitar player wouldn't have won the competition? (5, 5)
7 Observe that the chaps lifted it over (7)
8 Stress that a very small amount will get the ten knocked out (6)
11 Genies, for instance, in bottles (7)
16 Quote me in return, which is sick-making (6)
19 In the beginning of September, marry the foreigner (5)
20 If this boy holds one set (3)
22 In the popular genre, is big (5)
23 False hair, or lash (6)
25 Hardly any true dwarfs (4, 6)
26 The tea-lady's runabout (3)
27 Do get the means of binding one to an agreement (7)
20 Agree this wide is really wild (4, 4)
31 Hurtful as cutting remarks are? (8)
32 Picking out and performing a number in it (8)
33 Opening for a chap in the Public Health Department (3-4)
15 The man with the hand raised has a cane (6)
36 Increase for the singer (6)
!7 Equip one on going round, in the begining (6)

EAZY PUZZLE

ACROSS

9 Spinning (9)
10 Dreadful (8)
12 Hypocrisy (4)
13 Attraction (6)
14 Refined (7)
15 Checked over (9)
17 Romantics (9)
18 Markets abroad (7)
20 Assimilate (6)
21 Actual (4)
24 Flourish (8)
26 Gives backing to (8)
28 Stink (4)
29 Property (6)
31 Demands emphatically (7)
34 Upsets (9)
36 Costly (9)
38 Improve (7)
39 Reimburses (6)
40 Dupe (4)
41 Disparage (8)
42 Muddle (9)

DOWN

1 Do as a profession (8)
2 Happenings (6)
3 Arguments (8)
4 Concurred (6)
5 Pre-decimal coin (8)
6 Advanced (10)
7 Indicative gestures (7)
8 Rests (6)
11 Bunch (7)
16 Mission (6)
19 Money bag (5)
20 Musical note (3)
22 Spools (5)
23 Gaol (6)
25 Rebels (10)
26 Preceding day (3)
27 Cavalry soldier (7)
30 Declared positively (8)
31 Inferring (8)
32 Thieving (8)
33 Locum (5-2)
35 Reverberates (6)
36 Await (6)
37 Mildly sarcastic (6)

Yesterday's Cryptic Solution

ACROSS.—4, C-aft-an. 7, Vertebra. 8, I-Ron-ic. 10, Indus. 13, Crew. 14, Leap. 15, Loom. 16, No.-w. 17, P-air. 19, Anon. 21, Serenaded. 23, CO-RM. 24, Clew. 26, Nab. 27, Loop. 29, Elan. 32, Herb(alist). 33, Creme. 34, Pilots. 35, Out-lived. 36, Beaten.

DOWN.—1, Avail, 2, Freda. 3, Legs. 4, Cairo. 5, Flo-W. 6, Al-is-on. 9, Remade. 11, Net. 12, Upper 15, Corncob. 15, Lie. 16, Nod. 18, Arm-let. 20, N-ewer. 21, Sob. 22, A-LP. 23, Ca-nine. 25, Sam(rev). 28, O-R-son. 30, Leave. 31, Neddy. 32, Hoot. 33, C-old.

Yesterday's Easy Solution

ACROSS.—4, Safest. 7, Athletic. 8, Atones. 10, Traps. 13, Sled. 14, Yell. 15, Sped. 16, Fry. 17, Oboe. 19, Idea. 21, Structure. 23, Rose. 24, Tome. 26, Rib. 27, Earn. 29, Apes. 32, Idle. 33, Adept. 34, Sparse. 35, Reporter. 36, Peanut.

DOWN.—1, Partys 2, Shoal. 3, Less. 4, Scale. 5, Food. 6, Sierra. 9, Tedium. 11, Rep. 12, Plots. 13, Spectre. 15, Sou. 16, Fee. 18, Breeds. 20, Dread. 21, Sob. 22, Ton. 23, Ripple 25, Pep. 28, Alert. 30, Petty. 31, Stork. 32, Iron. 33, Atom.

בנק אמריקאי ישראלי בע"מ
AMERICAN ISRAEL BANK LTD.

FOREIGN CURRENCY
26.8.82
Yesterday's foreign exchange rates against the Israel Shekel, for U.S. dollar transactions under $3,000 and transactions of other currencies under the equivalent of $500.

	Selling	Buying
US$	27.1236	26.8563
DM	11.1354	11.0256
Swiss FR	13.1988	13.0687
Sterling	47.6480	47.1784
French FR	3.9559	3.9169
Dutch G	10.1397	10.0397
Austrian SH (10)	15.8432	15.6870
Swedish KR	4.4773	4.4331
Danish KR	3.1838	3.1524
Norwegian KR	4.1246	4.0839
Finnish MK	5.7833	5.7262
Canadian $	21.9358	21.7196
Rand	23.8687	23.6335
Australian $	26.5771	26.3151
Belgian Con (10)	5.7926	5.7354
Belgian Fin (10)	5.4685	5.4145
Yen (100)	10.7441	10.6382
Italian Lire (1000)	19.6940	19.4999

GOLD: $413.50/415.00/oz.

INTERBANK LONDON SPOT RATES:

US$	1.7580/90	per £
DM	2.4355/65	per $
Swiss FR	2.0530/45	per $
French FR	6.8550/00	per $
Italian Lire	1377.30/80	per $
Dutch G	2.6755/70	per $
Norwegian KR	6.5750/70	per $
Danish KR	8.5180/05	per $
Yen	252.40/55	per $
Swedish KR	6.0570/80	per $

FORWARD RATES:

	1 mon.	3 mos.	6 mos.
$/£	1.7581/77	1.7579/84	1.7660/75
DM/$	2.4316/29	2.4198/92	2.3974/92
Sw.FR/$	2.0414/37	2.0182/05	1.9860/95

TOUR VA'ALEH
WZO ALIYAH AND ABSORPTION DEPT.
invites tourists to
QUESTIONS AND ANSWERS
evenings, on all aspects of living in ISRAEL
to be held as follows:
★ TAL HOTEL
287 Hayarkon St., Tel Aviv
Every Saturday at 9 p.m.
★ DIPLOMAT HOTEL
145 Hayarkon St., Tel Aviv
Every Sunday at 9 p.m.
★ SHARON HOTEL — Herzliya-on-Sea
Every Wednesday at 9 p.m.
Documentary Film in English
Admission Free —
ALL WELCOME

RESTAURANT
Indonesia
"Something different from Chinese"
OPEN FROM 5:00 P.M. CLOSED SUNDAYS
4 KEREN HAYESOD HERZLIA PITUAH
*Make sure by calling: 052-78197

SPANISH COURSES
for Beginners and Advanced
At Z.O.A. House, 1 Rehov Daniel Frish, Tel Aviv.
Courses begin on Sept. 7, 1982.
Registration: Aug. 29, Sept. 1 and 5 between 5 and 8 p.m. For further details, please phone 03-472451, 03-863205.

UNITED MIZRAHI BANK

COMPARE YOUR MONEY EARNS MORE

"DOLLAR PAZ" AND "EURO PAZ" PRICES	FOR 27.8.82	
CURRENCY BASKET	PURCHASE	SALE
"DOLLAR PAZ", 1 UNIT	86.7693	87.6414
"EURO PAZ", 1 UNIT	109.1001	110.1966
S.D.R.	29.4332	29.7290

FOREIGN CURRENCY EXCHANGE RATES FOR 27.8.82

COUNTRY	CURRENCY		CHEQUES AND TRANSACTIONS PURCHASE	SALE	BANKNOTES PURCHASE	SALE
U.S.A.	DOLLAR	1	26.8551	27.1250	26.7200	27.5300
GREAT BRITAIN	STERLING	1	47.1286	47.6018	45.6800	48.0800
GERMANY	MARK	1	11.0197	11.1304	10.9100	11.2400
FRANCE	FRANC	1	3.9133	3.9526	3.7400	3.9900
HOLLAND	GULDEN	1	10.0430	10.1439	9.9400	10.2500
SWITZERLAND	FRANC	1	13.0777	13.2091	12.9500	13.3400
SWEDEN	KRONA	1	4.4359	4.4805	4.3400	4.5300
NORWAY	KRONE	1	4.0838	4.1248	3.9900	4.1700
DENMARK	KRONE	1	3.1527	3.1844	3.0800	3.2200
FINLAND	MARK	1	5.7266	5.7841	5.6000	5.8400
CANADA	DOLLAR	1	21.7274	21.9457	21.3400	22.1700
AUSTRALIA	DOLLAR	1	26.3027	26.5670	25.1100	27.0800
SOUTH AFRICA	RAND	1	23.6296	23.8671	18.5500	25.1200
BELGIUM	FRANC	10	5.7333	5.7909		
AUSTRIA	SCHILLING	10	15.6772	15.8347	15.5200	16.0000
ITALY	LIRE	1000	19.5061	19.7021	18.4400	19.9000
JAPAN	YEN	1000	106.4833	107.5585	105.4300	108.6400

FURTHER DETAILS AT OUR INTERNATIONAL DEPARTMENT,
39 LILIENBLUM ST., TEL-AVIV.
TEL. 629414 AND AT ALL OUR BRANCHES

UNITED MIZRAHI BANK
The Bank that speaks your language

Teta makes dazzling debut

Tel Aviv Stock Exchange

By JOSEPH MORGENSTERN
Post Finance Reporter

TEL AVIV. — The share market ended the week with an across-the-board sharp rise in prices. The star performers were the Danot shares, which spurted ahead in the wake of highly improved profits. The 5.0 Danot shares were up by 16.5 per cent, of which 10 per cent came in the morning "continuous trading" session. The 1.0 shares were "buyers only."

The Teta shares made a sparkling debut. After three sessions of trading as "buyers only," the 1.0 shares traded at 519 reflecting a one-session rise of 102 per cent. The 5.0 shares advanced more modestly, showing a 56-per-cent gain.

Gainers of 5 per cent or better — totalling 63 — outpaced losers by a clearcut margin of three-to-one.

Trading volume swelled to IS611m.

Index-linked bonds advanced by margins of up to 1 per cent.

The mortgage bank sector had two 15-per-cent winners — Adanim and Meirav.

Ararat 0.5 came through with a 10-per-cent gain to lead a rising insurance group.

The land development and real estate group was also strongly higher. The Rassco shares advanced by 2,000 points each, reflecting gains of 6.7 per cent. Citrus plantations were up by 10 per cent.

Strong demand pushed up the prices of industrials. Ten per cent gainers included Argaman pref. (R), Elco 0.25, Alkol, Lodzia 0.1, Tat 1.0 and Lachish 5.0.

Investment company issues also enjoyed favourable market action. Unico (R) was 10 per cent higher.

The news that the Arad oil well will bring in only about 100 barrels of oil a day did not deter investors from bidding up the prices of oil shares.

	Closing price	Change	% change	Volumes IS1,000
Commercial Banks & Bankholding				
IDB prf	33400	n.c.	—	1.2
IDB r	2837	+10	+.4	99.6
IDB B r	2837	+10	+.4	1.5
IDB prf A	8420	n.c.	—	.9
IDB op 7	7070	+20	+.3	6.0
IDB op 9	4330	n.c.	—	24.5
IDB op 10	4220	+15	+.4	10.1
Union r	1830	+10	+.5	38.1
Union op 4 r	3340	—	—	—
Union op 7	2690	+20	+.7	7.7
Discount r	3421	+12	+.4	20.0
Discount A r	3421	+12	+.4	35.9
Discount op 1	4590	n.c.	—	23.2
Discount B	198.0	n.c.	—	1,025.3
Mizrahi r	1221	+7	+.6	1,197..0
Mizrahi b	1221	+7	+.6	24.6
Mizrahi op 3	7650	—100	—1.3	3.7
Mizrahi op 10	1965	n.c.	—	29.2
Mizrahi sc 6 r	3850	+5	+.1	.2
Mizrahi sc 7 r	3420	—30	—.9	.4
Mizrahi sc 9	219	n.c.	—	292.2
Maritime 0.1 r	2860	n.c.	—	269.5
Maritime 0.5 r	1525	—25	—1.6	421.6
Maritime op 1	1742	—60	—3.3	250.1
Hapoalim prf b	3407	n.c.	—	1.7
Hapoalim r	2346	+11	+.5	777.0
Hapoalim b	2346	+11	+.5	59.6
Hapoalim op 4 r	16000	n.c.	—	11.8
Hapoalim op 5 r	13362	+1	—	.3
Hapoalim op 7 r	7930	+230	+3.0	5.9
Hapoalim op 12	3442	n.c.	—	78.6
Hapoalim sc 6 r	5130	—	—	—
Hapoalim sc 8 r	3570	+100	+2.9	2.0
General A	3880	+20	+.5	48.5
General op 6	7352	n.c.	—	1.6
General sc 4 r	4740	—11	—.2	2.2
General sc 5 r	1135	+35	+3.2	3.5
Leumi	1752	+7	+.4	826.0
Leumi op 4 r	6640	n.c.	—	2.4
Leumi op 12	2455	n.c.	—	33.4
Leumi sc 9 r	853	+3	+.4	39.5
Leumi sc 11	234	+1	+.4	93.9
OHH r	1900	n.c.	—	25.3
OHH b	—	—	—	—
Danot 1.0	1095	+52	b.o.1	—
Danot 5.0	594	+33	+5.9	1,385.6
Danot op 1	555	+90	+19.4	705.1
Danot op 2	212	+10	b.o.1	—
FIBI sc 1 r	7230	+10	+.1	4.8
FBI r	1290	n.c.	—	1,379.3
Mortgage Banks				
Adanim 0.1	1300	+170	+15.0	375.0
Gen Mtge r	1090	+20	+1.9	364.7
Gen Mtge b	1090	+20	+1.9	51.6
Gen Mtge op 117	2275	n.c.	—	2.4
Carmel r	1360	+10	+.7	161.5
Carmel b	—	—	—	—
Carmel op A	1763	+83	b.o.1	—
Binyan r	859	+28	+3.4	159.2
Dev & Mtge r	740	+10	+1.4	141.4
Dev & Mtge b	740	+26	+3.6	9.3
Dev & Mtge op 95	1400	+50	+3.7	2.5
Mishkan r	1812	+6	+.3	4.0
Mishkan b	1812	+2	+.1	—
Independence	2445	+200	+8.9	8.0
Tefahot prf r	4000	n.c.	—	2.6
Tefahot prf b	—	—	—	—
Tefahot r	3610	—20	—.6	43.2
Tefahot b	3800	n.c.	—	6.1
Tefahot op A	3300	n.c.	—	23.5
Tefahot deb 1	248	n.c.	—	1,576,.3
Merav r	688	+90	+15.1	4,449.5
Merav op	6562	+882	+15.5	23.9
Financing Institutions				
Shilton r	365	—5	—1.4	468.7
Shilton b	—	—	—	—
Shilton op B	1160	+100	+9.4	1.5
Shilton op 6	268	n.c.	—	96.3
Shilton sc 1	456	—24	s.o.1	—
Shilton sc 2	493	+23	b.o.1	—
Otz. Lataasiya r	720	+24	+3.4	222.0
Otz. Lataasiya b	730	+23	+3.3	23.5
Agriculture prf A	5782	+528	+10.0	10.5
Ind Dev prf r	9002	+200	+2.3	14.1
Clal lease 0.1 r	635	—40	—5.9	40.6
Clal Lease 0.5 r	465	+14	+3.1	7.3
Clal Lease op A	710	n.c.	—	6.5
Clal Lease op B	358	n.c.	—	100.1
Clal Lease sc 1	185.0	—13.0	—/l/	ffi/fi]&
Insurance				
Aryeh r	&&—	N]C]	—	902.6
Aryeh op r	34900	—/ffi	—ffi]&	ffiffi
Aryeh sc 1	ffiffiffi	—30	—2.7	1.7
Ararat 0.1 r	2649	+64	+2.5	71.0
Ararat 0.5 r	869	+79	+10.0	565.5
Reinsurance 0.1 r	1181	—19	—1.6	45.6
Reinsurance 0.5 r	475	+10	+2.2	236.0
Reinsurance 1	330	n.c.	—	87.1
Hadar 1.0	1235	+100	+8.8	829.5
Hadar 5.0	518	+1	+.2	247.4
Hassneh r	1300	+5	+.4	124.9
Hassneh b	1320	n.c.	—	2.7
Hassneh op	4500	—190	—4.1	.6
Phoenix 0.1 r	1800	n.c.	—	41.4

	Closing price	Change	% change	Volumes IS1,000
Phoenix 0.5 r	1210	+10	+.8	30.0
Yardenia 0.1 r	2060	+20	+1.0	16.7
Yardenia 0.5 r	1070	+30	+2.9	22.2
Yardenia op 1	797	+90	12.7	17.7
Sahar r	4550	+170	+3.9	34.2
Sahar b	—	—	—	—
Securitas r	2100	+50	+2.4	40.0
Zur r	782	+52	+7.1	160.7
Zur b	—	—	—	—
Zur op 1	530	+4	+.8	7.0
Zion Hold. 1.0	595	+53	+9.8	382.6
Zion Hold 5.0	349	+28	+8.7	561.6
Galei Zohar 1	400	n.c.	—	346.5
Galei Zohar 5	266	n.c.	—	254.1
Galei Zohar op 1	261	n.c.	—	94.6
Commercial Services & Utilities				
Delek r	2545	—5	—.2	58.1
Delek b	2600	n.c.	—	1.1
Delek db 2	—	—	—	—
Harel 1	430	—26	—5.7	412.5
Harel 5	280	—4	—1.4	167.9
Harel op 1	799	+49	+6.5	15.5
Harel op 2	226	—16	—6.6	106.0
Dan Hotels 1.0	530	n.c.	—	213.9
Dan Hotels 5.0	497	n.c.	—	92.1
Cold Store 0.1 r	34650	+1650	b.o.1	—
Cold Store 1.0 r	18050	—100	.6	34.2
Isr Electric r	—	—	—	—
Lighterage 0.1	—	—	—	—
Lighterage 0.5 r	29400	+600	+2.1	16.4
Lighterage op	—	—	—	—
Magor	1517	—80	s.o.1	—
Magor 0.5	778	n.c.	—	109.9
Magor op 1	1320	n.c.	—	44.3
Nikuv 1.0	695	+33	b.o.1	—
Nikuv 5.0	430	+19	+4.6	220.1
Nikuv op 1	430	+41	+10.5	152.8
Consort. Hold.	2240	—110	—4.7	59.9
Consort op	2160	n.c.	—	27.9
Rapac 0.1 r	4295	+390	+10.0	52.5
Rapac 0.5 r	1338	—70	s.o.1	—
Rapac op 2	980	—70	s.o.1	—
Supersol A	1755	+55	+3.2	30.5
Supersol B	931	+30	+3.3	555.6
Supersol op B	672	+36	+5.7	24.8
Land Development Building, Citrus				
Oren 1	1006	+15	+1.5	217.4
Oren op 1	898	—86	—8.7	60.0
Azorim r	949	+37	+4.1	326.6
Azorim op C	1731	+120	+7.4	111.3
Azorim op D	835	+58	+7.5	297.8
Azorim Inv.	414	+14	+3.5	510.9
Africa Isr 0.1 r	8455	—940	—10.0	17.1
Africa Isr 1.0 r	7180	+20	+.3	13.7
Africa op 2	7650	—160	—2.0	3.0
Ariedan 0.1	1700	+75	+4.6	297.2
Ariedan 0.5	1007	+15	+1.5	447.0
Ariedan op A	1373	+37	+2.8	193.1
Darad 1	546	+26	b.o.1	—
Darad 5	316	+20	+6.8	878.1
Darad op 1	2135	—35	—1.6	22.3
ILDC r	2778	n.c.	—	75.3
ILDC b	2765	+65	+2.4	—
ILDC op A r	2840	+120	+4.4	25.5
ILDC op B r	9907	+811	+8.9	4.6
ILDC op 6	2295	n.c.	—	16.3
ILDC db 4 r	5480	+80	+1.5	—
HLB Realty 0.1 r	950	+51	+5.7	204.9
HLB Realty 0.5 r	444	+27	+6.5	355.8
Solel Boneh prf A	39400	—2600	—6.2	3.7
Modul Beton	1525	+20	+1.3	7.3
Prop & Bldg r	2795	+40	+1.5	109.5
Prop & Bldg C	3490	+10	+.3	2.4
Bayside 0.1 r	2300	+70	+3.1	21.9
Bayside 0.5 r	1364	n.c.	—	15.5
Bayside op B	1110	n.c.	—	12.4
Ispro r	818	n.c.	—	1,134.5
Ispro op 3	2310	n.c.	—	95.7
Isras r	580	n.c.	—	730.3
Isras op 1	390	n.c.	—	138.0
Cohen Dev.	427	+35	+8.9	559.8
Cohen Dev. op 1	332	+35	b.o.1	—
M.T.M. 1	1048	+95	+10.0	108.7
M.T.M. 5	724	n.c.	—	104.2
M.T.M. op 1	600	+42	+7.5	38.1
Mehadrin r	6850	—650	—8.7	10.5
ICP r	4039	+367	+10.0	6.7
Neot Aviv	4600	+280	+6.5	10.5
Pri Or r	1575	—5	—.3	53.5
Pri Or op	1170	+41	+3.6	24.0
Caesarea 0.1	2005	+95	+5.0	83.3
Caesarea 0.5	862	n.c.	—	114.3
Caesarea op 2	1460	+40	+2.8	40.5
Caesarea op 3	565	n.c.	—	107.0
Rassco prf r	32000	+2000	+6.7	12.5
Rassco r	32000	+2000	+6.7	11.3
Industrials				
Urdan 0.1 r	2489	n.c.	—	30.8
Urdan 0.5 r	2300	+65	+2.9	24.8
Urdan op 2 r	2801	+61	+2.2	5.0
Elbit 3.0 r	6605	+140	+2.2	29.4
Alliance	—	—	—	—
Alaska Sport 1.0	940	+20	+2.2	39.2
Alaska Sport 5.0	550	—40	—6.8	28.9
Alaska Sport op 1	640	—35	—5.2	21.2
Elco 0.1	2650	+160	+6.4	23.2
Elco 0.25 r	1221	+111	10.0	1,312.5

	Closing price	Change	% change	Volumes IS1,000
Elco 0.25 b	1265	+10+.8		27.6
Elco op B	1001	+11112.5		164.8
Elco db 1	2389	+312+15.0		9.1
Alkol	538	+49+10.0		200.1
Alkol op 1	401	n.c.—		195.8
Electra 0.1 r	3010	+50+1.7		12.4
Electra 0.5 r	1595	+40+2.6		44.0
Electra op 3	1360	+60+4.6		78.5
Elron 3	12720	+460+3.8		19.2
Argaman prf r	2801	+260+10.2		22.3
Argaman prf b	2500	n.c.—		17.4
Argaman r	2700	+60+2.3		135.5
Argaman b	2650	n.c.—		18.9
Ata B 1.0	490	n.c.—		278.9
Ata C 0.1	450	+6+1.4		705.7
Tadir Beton 1.0	810	+10+1.3		61.8
Tadir Beton 5.0	470	n.c.—		294.9
Tadir Beton op 1	760	n.c.—		60.5
Goldfrost 1.0	594	+37+6.6		208.6
Goldfrost 5	350	+11+3.2		313.3
Goldfrost op	285	+10+3.6		235.9
Gal Ind 1	350	n.c.—		136.1
Gal Ind 5	828	n.c.—		173.8
Gal Ind op	498	+45+9.9		205.5
Dubek prf r	1940	+60+3.2		38.2
Dubek prf b	1944	+74+4.0		44.2
Fertilizers r 0.1	1229	—65s.o.1		—
Fertilizers 0.5	681	—40—5.5		82.3
Cables r	1580	n.c.—		59.1
Cables b	1630	—10—.6		28.0
Hatehof 1.0	683	—7—1.0		51.5
Hatehof 5.0	551	+19+3.6		179.1
Hatehof op 2	822	n.c.—		19.8
Vitalgo 1	429	+20+b.o.1		—
Vitalgo 5	297	+11+3.8		240.5
Zikit 1.0	500	+10+2.0		173.8
Zikit 5.0	351	—10—2.8		57.2
Zikit op A	301	+11+3.8		210.0
Haifa Chem R	1650	+10+.6		61.9
Teva r	1764	—5—.3		153.8
Teva b	1800	—50—2.7		1.8
Teva op	23600	+300+1.3		.1
Teva op 2	3950	+50+1.3		5.0
Teva db 3	395	+2+.5		90.4
Tempo 1.0	592	+32+5.7		228.0
Tempo 5.0	524	+25b.o.1		—
Tempo op 1	440	+10+2.3		237.9
Tempo op 2	398	+50+14.8		167.6
Tromasbest 1.0	1550	+70+4.7		82.1
Tromasbest 5.0	784	+30+4.0		167.9
Tromasbest op 1	1205	+35+3.0		96.3
Yomar 1.0	1156	—34—2.9		69.5
Yomar 5.0	817	—43s.o.1		—
Zion Cables 1.0	3400	+50+1.5		32.7
Zion Cables 5.0	1600	+60+3.9		581.9
Zion Cables op 1	2900	+50+1.8		38.2
Clal Ind. Electr.	1670	+70+4.4		269.0
Lodzia 0.1 r	3179	+289+10.0		9.7
Lodzia 0.4 r	905	n.c.—		253.4
Modul Ind	459	+29+6.7		362.2
Wolfman 1.0	802	+44+5.8		73.7
Wolfman 5.0	570	+29+5.4		107.3
Molett B r	7367	+270+3.8		5.8
Galil Ind 1.0	1980	+105+5.6		255.3
Galil Ind 3.0	1665	+134+8.8		108.7
Man 1.0	700	n.c.—		143.8
Man 5.0	475	+5+1.1		132.8
Zika 1	—	—		—
Zika 5	—	—		—
Zika op 1	—	—		—
Dead Sea r	3000	—120—3.8		145.7
AIPM r	2550	+50+2.0		46.8
Maquette 0.1	1589	n.c.—		52.0
Maquette 0.5	1094	+44+4.2		86.4
Maquette op A	889	+44+5.2		84.4
Assis	2346	n.c.—		111.5
Assis db 1	7700	—500—6.1		1.2
Petrochem r	296	+6+2.1		1,718.9
Nechushtan 0.1	896	+43b.o.1		—
Nechushtan 0.5	466	+22b.o.1		—
Nechushtan op 1	372	+44+18.4		529.9
Sano 1	965	n.c.—		182.5
Sano 5	720	+9+1.3		53.2
Elite r	3300	—80—2.4		27.7
Arad r	334	+20+6.4		346.1
Arap op 1	248	+13+5.5		353.6
Polgat 0.1 r	5520	+170+3.2		1.7
Polgat 0.4 r	2730	+40+1.5		11.3
Polygon r	1634	—115—6.6		84.9
Pecker Steel	960	n.c.—		124.3
Pecker Steel op A	1119	n.c.—		3.5
Cyclone 1	891	+42b.o.1		—
Cyclone 5	500	+9+1.8		64.7
Cyclone op	410	+4+1.0		51.6
King 1	620	—20—3.1		384.2
King 5	—	—		—
King op 1	323	+1+.3		201.1
Klil 1.0	902	—20—2.2		19.9
Klil 5.0	601	n.c.—		15.4
Rim 0.1 r	640	+10	+1.6	102.0
Rim 0.4 r	495	+15	+3.1	43.4
Schoellerina	2450	+130	+5.6	76.2
Schoellerina op A	3120	+170	+5.8	.9
Shemen prf r	3790	—112	—2.9	12.8
T.A.T. 1.0	1408	+128	+10.0	135.9
T.A.T. 5.0	750	+16	+2.2	181.4
T.A.T. op 1	599	+17	+2.9	216.6

	Closing price	Change	% change	Volumes IS1,000
Taya	540	+30	+5.9	793.7
Taya op 1	1116	—6	—.5	50.3
Taal B r	3195	n.c.	—	108.2
Taal B b	—	—	—	—
Frutarom R	761	—40	—5.0	152.6
Lachish 1	996	+47	b.o.1	—
Lachish 5	688	+63	+10.1	234.3
Lachish op	506	n.c.	—	117.1
Taro Pharm.	720	+19	+2.7	97.7
Investment & Holding Companies				
Unico r	1651	+150	+10.0	36.4
Unico b	1640	+140	+9.3	27.4
IDB devel. r	2156	+15	+.7	108.8
IDB devel. op 1	1965	+65	+3.4	4.3
Incoba	4528	—238	s.o.1	—
Elgar r	2801	+1	—	14.8
Elgar b	2601	—199	—7.1	2.8
Ellern r	1540	—80	—4.9	17.9
Ellern b	1540	—44	—2.8	7.3
Amissar pref	6137	—323	s.o.1	—
Amissar no div	—	—	—	—
Amissar opt	8940	n.c.	—	1.9
Afik 1.0	1130	+25	+2.3	100.1
Afik 5.0	900	+35	+4.0	29.5
Central Trade	4300	+301	+7.5	46.3
Inv Paz r	4330	+50	+1.2	3.1
Inv Paz b	4330	+50	+1.2	3.1
Wolfson 0.1	22300	n.c.	—	.2
Wolfson 1.0 r	6010	+120	+2.0	16.9
Wolfson 1.0 b	6100	+100	+1.7	17.4
Ampa r	4635	+225	+5.1	129.1
Disc Inv r	1930	—40	—2.0	170.2
Disc Inv b	1970	n.c.	—	3.3
Disc Inv opt C	—	—	—	—
Disc Inv opt D	3200	+100	+3.2	.5
Discount op. E	1470	n.c.	—	9.9
Disc Inv deb 135	2360	—60	—2.5	.9
Hapoalim Inv r	2030	+3	+.1	36.5
Hapoalim Inv b	2030	+11	+.5	50.0
Leumi Inv	1230	+10	+.8	233.6
Jordan Explo A r	1600	+50	+3.2	134.1
Jordan Explo opt	64000	n.c.	—	.3
Jordan Explo opt 2	3100	n.c.	—	2.8
Mizrahi Inv r	5920	+100	+1.7	8.4
Mizrahi Inv b	5750	+40	+.7	1.3
Mizrahi Inv deb 122	170.0	+8.0	+4.9	165.8
Mizrahi deb 124	205	n.c.	—	5.6
Clal Trade	848	+20	+2.4	146.0
Clal Trade op B	2110	n.c.	—	1.5
Clal Trade op C	594	+20	+3.5	166.8
Export Inv r	9299	+299	+3.3	3.9
Export Inv b	9491	+46	+.5	4.1
Koor prf	79500	n.c.	—	.5
Clal Re r	324	—3	—.9	580.6
Clal Re opt C	808	+7	+.9	25.9
Clal op D	271	n.c.	—	464.6
Clal rights	—	—	—	—
Clal Israel	2183	+81	+3.9	279.2
Clal Inds	1630	n.c.	—	243.9
Clal Inds opt B	2700	+30	+1.1	15.7
Landeco 0.1	720	n.c.	—	380.3
Landeco 0.5	476	+14	+3.0	472.4
Sahar Hold 1.0	800	+50	+6.7	214.1
Sahar Hold 5.0	582	n.c.	—	38.7
Sahar Hold opt 1	415	—10	—2.4	116.6
Oz Inv B 0.1	2677	—141	s.o.1	—
Oz Inv B 0.5	879	+21	+2.4	211.2
Oz Inv op 1	2482	n.c.	—	38.8
Oz Inv op 2	810	n.c.	—	184.4
Pama	—	—	—	—
Pama 0.5	—	—	—	—
Piryon	905	+5	+.6	1,443.0
Fuel & Exploration				
Oil Explo Paz	—	—	—	—
Oil Explo op. 2	—	—	—	—
Fedoil r	—	—	—	—
N. American Oil 1	401	+144	+56.0	2,511.5
N. American Oil 5	343	+16	b.o.3	—
N. Amer. Oil op	343	+16	b.o.3	—
Naphta r	—	—	—	—
Lapidot r	—	—	—	—
Lapidot b	—	—	—	—
New Listings				
Teta 1	257	+12	b.o.3	—
Teta 5	257	+12	b.o.3	—
Pollak 5	327	+15	b.o.2	—
Pollak 1	327	+15	b.o.2	—

These stock prices are unofficial.

Most active stocks

Meirav	688	4449.5	+90
Teta 1.0	519	3385.9m.	+262
Teta 5.0	401	2511.5	+144

Shares traded: IS601.9m.
Convertibles: IS9.0m.
Bonds: IS278.9m.

By courtesy of בטוחה
ניירות ערך והשקעות בע"מ
The Clal Bldg 347. Jaffa Road, Jerusalem Tel: 246881
— Brokers and Investment counsellors
— Members of the Clal Group
— Members of the Tel Aviv Stock Exchange

Tel Aviv selected bond prices

100% Linked	Price	Change
3602	461.3	+7.4
3604	393.1	+6.3
3606	338.4	+4.8
4% Gov't develop.		
Group 1. Yield:	+0.75	
3001	3556.0	+75.0
3007	7755.0	+1.0
Group 7. Yield:	+1.50	
3020	5842.0	n.c.
3025	5667.0	n.c.
Defence loan 69.		
210 (Reish Yod)	—	—
4% Gov't (90% C-o-L)		
Group 22. Yield:	+2.15	
3101	4401.0	+21.0
3106	3808.0	+17.0
Group 24. Yield:	+3.27	
3110	3558.0	+16.0
3115	3444.0	+16.0
4% Gov't (80% C-o-L)		
Group 42. Yield:	+2.10	
3210	2856.0	+28.0
3206	2697.0	+28.0
6% Gov't (80% C-o-L)		
Group 52. Yield:	+2.00	
3501	2475.0	+23.0
3504	2165.0	+20.0

7% Gov't (80% C-o-L)	Price	Change
Group 62. Yield:	+1.17	
3522	2151.0	+41.0
3526	1996.0	+40.0
Group 66. Yield:	+1.28	
3534	1763.0	+29.0
3541	1601.0	+27.0
Group 68. Yield:	+1.32	
3546	1482.0	+23.0
3551	1401.0	+21.0
Group 70. Yield:	+1.36	
3554	1285.0	+20.0
3557	1226.0	+19.0
Gov't dble-optn linked		
2001	1989.0	+10.0
2015	1693.0	+9.0
2033	1242.0	n.c.
Dollar denom bonds8		
Hollis 15	98.0	n.c.
Hollis 20	88.0	+1.5
Bonds 10% linked to foreign currency		
5.5% Gov't 6026	—	—
6% Isr. Electric Corp.	—	—
Bonds 7% linked to foreign currency		
6003	1460.0	—

New York Stock Exchange

NEW YORK. — Stocks finished with a broad list of gains although below their best levels in another record trading day.

The Dow Jones Industrial Average was up 7½ points to 892 just under the closing high of 892.69 set on December 4 last year. Its best gain during yesterday's session was 18 points which had lifted the index briefly above the 900 level.

Helped by heavy block trading and a tape that was as much as 18 minutes late, volume soared to 138 million shares, topping the record on August 18 at 132,690,000 shares.

With nearly 1,200 advancing issues gainers were about 3-to-1 ahead of declines.

Commentary courtesy Wise Friedman Inc.
Members New York Stock Exchange
Stock & Commodity Portfolio Management
100 Wall St., NY, NY Tel. 001-212-425-6795

D.J. Avg.	892.40	+7.51
Transport	351.83	+4.57
Utilities	115.81	+0.32
Volume	137,330,000	

D.J. LIST		
Alcoa	27⅞	—½
Allied Chem.	35	+¼
Amer Brand	43⅞	+1
Amer Can	30¼	+⅛
Amer T & T	56⅝	n.c.
Beth Steel	18	+⅛
Chrysler	8¼	+⅛
Du Pont	34⅞	+⅝
East Kodak	79¼	+⅝
Esmark	45⅝	—1⅛
Exxon	29	n.c.
Gen Elect.	73	+1⅝
Gen Food	38	—½
Gen Motors	47⅞	n.c.
Goodyear	25⅝	+⅛
Intl Bus	69½	n.c.
Intl Harv.	4⅞	+½
Intl Paper	42⅛	—½
Intl Nickel	10	+⅜
John Manv.	7⅞	n.c.

Owens	24⅝	+1
Procter Gam.	93	+2⅛
Sears	22	—⅜
Std Oil Ca.	29⅛	+⅛
Texaco	29½	—⅛
Union Carb.	49½	+⅝
United Tech.	46⅝	+⅝
US Steel	19⅜	+⅜
Westinghouse	31½	+½
Woolworth	19⅝	—⅜
Gold Fix	417.00	+16.00
Asa Ltd.	40½	+2⅛
Homestake M.	33¼	+2½
ISRAEL SHARES IN NY		
Amer Is Paper	8⅝	—⅛
Alliance	7⅜	n.c.
Interpharm	8¼	3⅜
Etz Lavud	12	—¼
Elscint	20¼	21
Elron Pfd.	13¼	13⅜
IDB Ord.	1⅝	2
IDB Pfd.	22¼	23¼
Laser Ind.	7⅛	—¼
Scitex	14¼	14⅜
Teva	7⅛	8

ISRAEL DISCOUNT BANK

Bank of Israel Exchange rates

August 26, 1982	IS
U.S. dollar	26.9900
British sterling	47.4255
German mark	11.0828
French franc	3.9344
Dutch guilder	10.0935
Swiss franc	13.1370
Swedish krona	4.4578
Norwegian krone	4.1043
Danish krone	3.1687
Finnish mark	5.7548
Canadian dollar	21.8174
Australian dollar	26.4381
South African rand	23.7525
Belgian franc (10)	5.7634
Austrian schilling (10)	15.7629
Italian lire (100)	1.9594
Japanese yen (100)	10.6955
Jordanian dinar	73.41
Lebanese lira	5.21

THE JERUSALEM POST הלוח החדש MA'ARIV HA'ARETZ
HALUACH HEHADASH—Classified Advertisements in cooperation with MA'ARIV•HA'ARETZ•HA'IR•KOL HA'IR•
All classified advertisements for Friday submitted to Haluah Hehadash head office by 5 p.m. Thursday preceding publication appear in this section

Accountant's office requires, good Hebrew-English typist; young messenger, + light office duties, 5 day week. 03-269241.

Bliaches Hahungari, new in Jerusalem requires experienced waiters-waitresses, pleasant appearance, good earnings. 245818, from Sunday, Nomi.

Help in lessons in family centre, 3 hours, 4 days. 539606.

Family requires regular domestic, 3 days, references. 669908. 3Messengers with motor scooters required by High-Ratz Company. 245818, from Sunday.

Advertising products office seeks agents, good appearance, power of persuasion, excellent conditions for suitable. 245818, from Sunday.

Responsible agency seeks secretary, preferably with experience in insurance, knowledge of office management and typing. 02-226227, 02-244506.

Hebrew/English secretary for research in Hadassa, part-time. 02-426903.

Experienced metapelet for care of 1-2 year old children, religious institution, Hebrew/English knowledge. 535312, morning; 412718, evening.

Skilled dental assistant, City Tower, 34 Ben Yehuda, room 505.

T.B.T company, young secretary, English/Hebrew typing, sales. 247538-9.

Advocates office, secretary/typist with experience. 234988, 222453.

Li-Or womens' fashion, requires experienced salesperson, part-time. 02-228298, Meir.

Experienced electricians, and assistants for building required. 02-817577, evenings.

Gilo, metapelet + housework. 12.00-17.00. 716379.

Large factory requires switchboard operator, full-time, basic English knowledge. 02-717225.

Religious educational institution, Jerusalem, requires cleaning workers for kitchen and boarding school. 422572, 02-424536.

ORS Jerusalem seeks moulder for plastic trays. Hydraulic electricity maintenance man, welder, tin metal worker, superb petrol mechanics. 5 Even Yisrael, opposite Eden Cinema. 0-247417.

Assistant bookkeeper wanted in Jerusalem 247655, work.

Superb typists for temporary work, high hourly wage. Tigbur, 02-240438-9.

Domestic, Kiryat Yovel, 11.00-15.00, 02-411233, afternoons.

Domestic, 4 days, 15.00-20.00. 531967.

Cleaners required, pre-army, potential students, students, IS56-60, morning hours. 660411, 584618.

Experienced secretary + typist, for lawyer's office, split shift/part time. 240024.

Salon Henri requires: blow dry operator, manicurist, advanced students. 236242.

Established realty office requires sales person + vehicle, English, good conditions. 221451-4.

Metapelet for 6 year old girl, to take home from school, French Hill. 249067.

Experienced Hebrew typist, 08.30-13.30, English knowledge. 02-226966.

Experienced grade 2 clerk required. 713148.

Carpentry requires carpenters, experienced, high wages. 717419.

2 skilled crane operators experienced, required for turret crane. 234169, 244136.

Experienced Hebrew/English secretary, full-time. Tel. 02-662350.

Experienced technician required for electric motors, repairs. Tel. 02-662350.

Dental assistant required, afternoons. Tel. 02-244154.

Required, counsellor, Yeshiva background, experienced in boarding school education, for 11th, 12th grade students, at Metivta, Yerushalayim. Apply to Fixeler, 03-799141, after work hours. 03-912556.

Steamroller operator required, preferably ex-kibbutznik. 03-780242.

Secretary, fluent English, required by Isralom, Israeli housing and realty company. 02-222597.

Clerk typist for lawyer's office. 08.00-13.00. 02-234802.

Domestic, 5 days, 10.30-14.10, Givat Mordechai. 662625, 234802.

Metapelet, references, 12.30-16.00, 5 days. Armon Hanaziv. 02-781951.

Metapelet + housework, Sunday-Thursday, 12.00-16.00. 810870.

Sa'ar company requires cleaners, good conditions. 72 Rehov Yafo. 240507.

Situations Wanted

Frame contractor available, also for offers in settlements. 663524, Eh.

Business

King George, for shop or office, ground floor, frontal, for sale. 02-227905, 03-411540.

Keymoney, active minimarket, contents, in prestigious neighbourhood. Hayovel, 424422.

Keymoney, oriental restaurant in centre, partner ship possible. 233751.

Boutique with reputation available, Rehavia. Details: 699890.

Available, active grocery shop, keymoney. 818796, afternoons, not Shabbat.

Rental, in centre, large active restaurant, reputation, long term, bargain. Kef Li, 244008, 232742, Maldan.

Sale, flourishing Kol-bo, in commercial centre, bargain, 02-818152.

Long-playing record free, for advertising in Haluah Hehadash through us. Pirsum Zamir, Makor Baruch industrial zone, 02-247662.

Wanted five investors only, each to invest $10,000 only, on profit sharing basis for factory in Mishor Adumim to manufacture health foods, snacks and baked goods for export and local market. Tel. 410247, Ezekiel, not Shabbat.

Games company seeks shops for stock display on turnover basis. 02-718478.

Nahalat Shiva, special studio, $275, immediate. Shamai, 223342-3.

Rehavia, keymoney, exclusive boutique, and for all other purpose. 02-233308, Benita Adv., weekdays.

Rehavia, keymoney, 4 rooms, 1st floor. Tuvia Bier, 630206, Maldan.

Centre, keymoney, 3 office rooms. Tuvia Bier, 630206, Maldan.

Clal Centre, office for rent from October, 8th floor. 248391.

For business owners, companies and plants, loan at excellent conditions. 245477.

Halls

Near the Television, monthly rental, 50sq.m. hall, suitable for office, architect, studio etc. 02-631354, evening.

Offices

City Tower, monthly rental, 2 room office, + reception room, phones, splendid furnishing. Evenings. 526992.

Centre, King George, office, reception room + phone, immeidate. 242551.

Plots

Givat Ze'ev, plots, parcellation, tabu for villas. Maale Adumim, two-family, exclusive to Aba /Doron. 02-231317.

Plots on Ramot Katzrin, details at Pirsum Haa, 1 Strauss. 02-244415, 02-244465.

Lot in Holyland, planned for villas. Nechasim. 02-232095.

Shops

Small structurs, yard, shops, in centre, for any purpose. 221506.

Urgently required, 6 shops in new Gilo centre, monthly rental. Gal Had, 227064.

Keymoney, shop, opposite Mahaneh Yehuda post office, busy area, any purpose, 52sq.m., gallery, power, phone, parking. 02-233584; home, evening, 02-781517.

David Yellin Street, shop, suitable for salon or any purpose. 02-233584.

City centre, shop, 20sq.m., gallery possible, all purpose. Admat, 02-246091.

Matrimonial

Matrimonial, engineer, 31, wonderful, tall, established. 02-234334, Matrimonial.

Groups

For singles! Trips, vacation, exclusive parties on Saturday nights, for cultured! 02-528270.

GENERAL

Announcements

Professional typing and correspondence. J.O.S., 02-660886.

Siyud Ltd. has private nurses for home and hospital. 02-636505. 03-737947, 04-510869.

Travel & Tourism

Tiberias, charming, for weekends, holidays, view, sea. 02-524147

Negev

FLATS

Contractors

Beersheba, 5 room cottage. Shikuna Hertzof. Efram, Mercaz Hanegev building. 057-36736.

Villas & Houses

Omer, for sale, villa, like new, corner plot, immediate. 057-72061.

Beersheba, for rent, spacious and furnished from 1.9.82-30.8.83. 04-237057.

Flats for Sale

Arad, 4, Talalim, immediate. 051-82521, evenings, not Shabbat.

Flats for rent

For immediat rent! 4 room cottage in Omer near Beersheba. 054-71942.

Furnished Flats

Beersheba, luxury flat, 3½, Rambam, furnished, year in advance, from November. 057-78980, evenings

Netanya

Villas & Houses

Kfar Yona, for sale, villas + ½ dunam each, for construction. 053-39869.

Flats for Sale

Bargain, Nordau, 4, dinette, double conveniences, 02-742154, weekdays.

Jabotinsky, 7th floor, 4-room flat, double conveniences, luxury, new. 03-322687.

Netanya, Ramat Hen, 4 new, immediat, lift, $62,000. Tel. 052-51965.

3—3½ ROOMS

3, Propess, luxurious, extras, parking, $60,000. Tel. 053-40792.

4 ROOMS & MORE

Ben Yhuda, 5, roof, spacious, extras, parking, garage. 053-24077.

Flats for rent

Neot Shaked, 3 + phone, American kitchen. Tel. 03-722739, work: from 07.00-17.00.

Monthly rental, Sderot Benyamin, 4, partially furnished. 03-418191, 03-623298.

Ari Rath
Editor and
Managing Director

THE JERUSALEM POST

Erwin Frenkel
Editor

Founded in 1932 by the late GERSHON AGRON, who was Editor until 1955. Editor 1955-74 the late TED LURIE. Editor 1974-75 LEA BEN DOR. EDITORIAL OFFICES AND ADMINISTRATION The Jerusalem Post Building, Romema, Jerusalem P.O.Box 81 (91000) Telephone 528181. Telex 26121. TEL AVIV 11 Rehov Carlebach. P.O.Box 20126 (61201) Telephone 294222. HAIFA 16 Rehov Nordau, Hadar Hacarmel, P.O.Box 4810 (31047) Telephone 645444. Published daily, except Saturday, in Jerusalem, Israel by The Palestine Post Ltd. Printed at The Jerusalem Post Press in Jerusalem. Registered at the G.P.O. Copyright of all material reserved, reproduction permitted only by arrangement.

Elul 8, 5742 • Zil-Ki'adah 6, 1402

Need for finesse

IT IS NATURALLY to be hoped, as Foreign Minister Yitzhak Shamir has suggested, that there will be peace between Lebanon and Israel despite Syria's threat to make war on Lebanon to thwart it.

The threat, attributed to a high-ranking Syrian military official, was everything Mr. Shamir said it was, brutal and arrogant. Aimed directly at president-elect Bashir Jemayel, it betrayed Syria's traditional proprietary concept of Lebanon as part of the Syrian national domain. It signalled not only a Syrian intention to prevent Israel's peace front from being extended up north, but also a determination to keep Beirut permanently under the thumb of Damascus.

Mr. Shamir was, however, wrong — or perhaps merely indulging in high-flown rhetoric — when he argued that there was no reason for Lebanon to fear Syria, for Syria had already done to Lebanon all the damage it could, occupying parts of the country and slaughtering its citizens. Surely there are ways open to Syria to wreak fresh havoc in its western neighbour, even in the face of a possible Israel move to aid a friendly Lebanon against outside aggression.

Syria might, however, be able to work effectively to prevent an early accommodation between Lebanon and Israel by means other than outright war, but which would nevertheless spell a great deal of unpleasantness. In this effort it could be joined by Arab countries which carry economic clout, such as Saudi Arabia. On Wednesday the Saudi state radio warned Mr. Jemayel not to rush into peacemaking with Israel before an overall Middle East settlement is achieved. Such a settlement would presumably have to be based on the Fahd Plan.

Mr. Jemayel must, therefore, tread carefully. Lebanon, especially in its present condition, cannot easily strike out on its own, in the manner of Egypt. At best it has to work with circumspection, sort out its priorities, and bide its time.

What Mr. Jemayel's Lebanon now needs least, it would seem, is to be smothered by Israel's loving embrace. To establish himself as a true national leader, acceptable to all major religious groups, Moslem and Druse as well as Christian, the president-elect must offer proof that, though Israel's friend, he is not its puppet. Precisely because his election derived more than a little from Israel's presence in Lebanon, he would, it may be assumed, wish to underline his independence.

Effusive expressions of support in the style of Premier Begin's cable of congratulations to Mr. Jemayel upon his election, though reflecting a genuine Israeli feeling, do not serve a very useful purpose. And constant reiteration of Israel's hope of concluding peace with Lebanon, and of the expectation that this will indeed come to pass under Bashir Jemayel, is likely to be counter-productive.

POSTSCRIPTS

P.S. HUMANS proved their superiority to computers in a three-day chess match that left computer programmers disappointed, said the coordinator of a recent man vs. machine tournament in Pittsburgh, Pennsylvania.

Hans Berliner, administrator of a $100,000 Fredkin Foundation grant for the first programmer who develops a chess computer unbeatable by humans, said scientists may have to reassess the capabilities of their computers after the stomping by humans.

"They're not as far along as we thought" said Berliner, who had indicated before the tourney it would be significant only if all of the computers fared well, or all did poorly.

The $2,600 tournament, part of the National Conference on Artificial Intelligence at the University of Pittsburgh and Carnegie-Mellon University, was designed to dt determine the chess computers qualify of play compared with humans. It had been thought the top computers were at the expert level.

Through the first three rounds of play, however, four flesh-and-blood experts from the Pittsburgh area held a 9-3 point advantage over the four computers touted as the world's best at chess. The computers won only two of the 12 games played before the final round and had two draws.

"It shows some serious weaknesses in the programmes," Berliner said. "I'm disappointed, clearly, but these are things one has to do in science. It's been very educational for everybody."

Tom Martinak, 25, was able to beat Northwestern University's chess-playing computer "Nuchess" simply by making the same moves another player won with previously.

Berliner said the players were able to exploit the machines "systematic weakness," in that "they have great difficulty playing positions which don't have much character, positions where there's not much going on."

A reply to Mr. Begin

By Shimon Peres

IN HIS new book on how to read a story, S. Yizhar proposes a rule: to employ "the maximum of reality and the minimum of simulation." It is doubtful whether this rule applied to Prime Minister Menachem Begin's lecture to the National Defence College at the beginning of this month. (Excerpts in *The Jerusalem Post* (August 20, 1982).

I am amazed that the prime minister chose to discuss the distinction between "a war of no alternative and a war of choice." This definition has existed as one of the signal differences between enlightened regimes and aggressors. In the eyes of an enlightened regime, peace is the preferable choice, and war is undertaken for lack of an alternative, when it is otherwise impossible to assure peace.

Thus democratic regimes indeed went to war only after exhaustive debate had convinced them that they had no alternative. And the truth is that despite the fact that the situation seemed dire in the first stages of the war, they ultimately — in most cases — emerged the victors. For the continuing motivation that keeps a nation going the entire distance is no less important than its weaponry.

Despite the fact that the great aggressors of history sought the option of war at the opportune time and won glittering initial victories, in the end they broke their nations' backs.

Israel has always explained its wars as being beyond choice. There were disputes among us about the need for a preemptive strike, but none of us ever claimed that war was the preferable choice; not even if it were proven that the number of potential casualties — as the prime minister claims — would be low. For the smallest number of casualties still does not serve as proof that it was possible to prevent all casualties.

Not for nothing did our first prime minister and defence minister, David Ben-Gurion, call our army the Israel *Defence* Forces, and it is apparently no coincidence that the current prime minister calls the IDF "the army of Israel." Defence is no longer one of its trademarks.

This is a most dangerous kind of historiosophy. For if the choice to go to war is opportune, who will listen to Israel's claims that justice guides its forces, and not self-justifying power?

I see no point in entering a dispute with the prime minister on what happened to Europe during the Second World War. The moment the Germans claimed the Sudetenland for themselves, Europe in my view, had no alternative. It had to say 'no' — and defend this 'no' with its weapons. The moment Hitler abrogated the Versailles Treaty and annexed the Rhineland, France should have defended this peace treaty by force of arms.

The alternative to breaking treaties is not the Munich agreement, but to defend the treaties. And the moment Hitler invaded Poland, the Allies should have gone to war against him, as they ultimately did.

WHOEVER does not accept the bitter philosophy of a "war of choice" does not necessarily have to accept the foolish philosophy of "surrender with choice." Between the two lies the responsible distance covered by treaties upholding them and forcefully opposing their violation. Defending a legitimate treaty by resort to arms is in the category of a defensive war and not an initiated war.

The prime minister's attempt to draw historic parallels to Hitler and the Nazis is out of all proportion. There was no greater madman in history than Hitler, and no movement more despicable than the Nazis. Genocide, gas chambers, racial hatred, the deification of a leader, lies as propaganda — each of these factors, and all of them together, with all their intensity, their technological and psychological scope, combined into a manifestation unprecedented in human history.

And any attempt to compare another phenomenon to it — even the PLO — belies a description of Nazism or is unfaithful to a true description of other murderous phenomena in history...

From adjusting history and the "history of what might have been" during the Second World War for the purpose of explaining Operation Peace for Galilee, the prime minister goes on to catalogue and compare Israel's wars. Once again, history becomes like clay in the hand of the sculptor, and whatever doesn't fit — even if it is a fact — is cast aside. And anything appropriate also undergoes some adjustment.

The prime minister draws a double comparison between Israel's wars according to their casualties and the simplistic categorization of "the no-choice option."

It must be pointed out that even when he lists casualties he refrains from indicating the number of fallen in the Sinai Campaign. Why? Did not the IDF defeat the greatest Arab army — the Egyptian Army?

Apparently the reason is rather prosaic: the number of casualties in the Sinai Campaign (180) represents a little more than half of those who have fallen in Operation Peace for Galilee.

In contrast Mr. Begin cites the large number of losses suffered in the War of Independence. He "only" forgets to point out that this was a war fought before we had a state; a military attack on Israel before Israel had an army.

The proportional comparison was also rather strange. It is so odd to consider that a population of 3.3 million Jews today should have fewer casualties than the eve of independence population of 650,000? When we were fewer, we were also more exposed, spread out more thinly, more vulnerable. What then, is this comparison with the War of Independence, when a population without an army fought for its life against five Arab armies?

DURING the war in Lebanon we clashed with part of one army (Syrian Army units in Lebanon) and with the terrorist organizations, who might have numbered 20,000. But what kind of comparison is this — to the IDF of 1982? What kind of bookkeeping is this?

Is the sole difference only between a war of choice and one of no alternative? Or is the difference between all that we did not have in 1948, and what we do have in 1982? Perhaps the true conclusion from this comparison is that the genuine change is not in the form of warfare but in the vast scope of achievement during the first three decades of the state's existence.

I refer to such areas as immigration (which today practically does not exist); the founding of productive settlements (which are now fighting to survive); the development of science and industry (which have come to a virtual halt) and Israel's image in the eyes of the world and of the Jewish people.

Back then, Israel attracted immigrants, investment, talents and much good will.

Even the catalogue of Israel's five wars — two of them "without" choice" and three "with choice" — is a provocative one, which serves the interests of Israel's enemies and lacks truth.

I will not dispute two wars, the War of Independence and the Yom Kippur War, which Mr. Begin certifies as having been fought without alternative. But it is impossible to agree with him concerning his classification of wars we "chose" to fight.

The first of these is, to our regret, the Sinai Campaign. His description includes a long line of shocking inexactitudes. "The reason for going to war then was the need to destroy the *fedayeen*, who represented no (!) danger to the existence of the state," Mr. Begin writes. Really?

Since it was not he who decided upon this campaign, it is worthwhile recalling that the government and leaders who decided upon it viewed the operation as an essential response to a subject no less important than a war against the *fedayeen* — the unblocking of the Straits of Tiran.

In contrast to the current government, which has a whole list of what it considers to be *casus belli*, Ben-Gurion's cabinet listed one *casus belli*: freedom of sea and air navigation. The declared and "explained" first purpose of the Sinai Campaign was thus to assure Israel's natural right to navigate upon and above its coastal waters.

Was there really no danger to the state's existence in the actions of the *fedayeen*? They attacked anyone, in any home. Did the prime minister forget about the murder of students on a bus to Sdom, archeologists at Ramat Rahel, a sleeping couple in Ashkelon? Does he not recall the Kalkilya operation, which was just a step away from total war with Jordan, with a British threat to fight alongside Jordan, and when Egypt indeed had advanced Soviet weapons?

I understand why Mr. Begin hid from these facts. Not merely in order to show the nobleness of the opposition of the time ("I said [to Ben-Gurion]: We shall stand together, without reservation. This is a *holy* war...") but in order to prove the worthlessness of the operation. This ended, according to him, with a withdrawal "without a peace treaty and without the demilitarization of Sinai," even though Ben-Gurion called the Gaza Strip — according to Begin — "the liberated part of the homeland."

NOTHING of the kind. The Sinai Campaign was not at all aimed at bringing about a peace treaty, or the demilitarization of Sinai, or the annexation of the Gaza Strip. In the reality of those days, under Nasser's rule, it was not possible to achieve these goals. And David Ben-Gurion absolutely negated the annexation of the Gaza Strip, seeing in it a great demographic danger for Israel.

Peace could only begin to be achieved after Sadat replaced Nasser and tried his hand in another war and was left to begin the peace process — which Mr. Begin negated at its very beginning.

The aims of the Sinai Campaign were achieved fully: The Straits of Tiran were opened. The cells of the *fedayeen* were indeed destroyed. A war with Jordan was indeed avoided. And Israel reaped many political fruits in Africa and the Mediterranean region as well as an American commitment to recognize the struggle over the unblocking of the straits as an act of self-defence under Article 51 of the UN Charter.

Even Mr. Begin's description of the motives and development of the Six Day War is shocking. Glibly he claims, "There is no proof that Nasser really was about to attack us." It is just as easy to say that there is no proof for the opposite case.

Did Nasser concentrate his forces, beat his drums, spy in our camps and finally begin shooting — all in order not to go to war?! On May 15, 1967, he re-blockaded the Straits of Tiran, knowing full well that this was a *casus belli* in the eyes of Israel. Did he do this in order to prevent war or provoke it?

When it became clear that the U.S. and the "naval powers" who undertook to guarantee freedom of navigation in the Gulf of Eilat again did not want or were unable to fulfil their promise, what choice did Israel actually have? Munich?

Mr. Begin bends every fact to the new thesis he has made for himself just as the lawyer who says in his opening statement to the jury: "The following are the conclusions upon which I have based the facts."

MR. BEGIN could have used his pen to describe Operation Peace for Galilee in the terms he employed at the outset of the war: The PLO attacked our northern settlements and Israel has no choice but to clear out a 40-kilometre-wide strip free of the terrorists and their weapons of destruction.

It is interesting that when Mr. Begin described to us the lack of an alternative in this war, on June 6 he drew a completely different lesson from the Six Day War: he would not, he said, permit this campaign to get out of hand and exceed its stated limits; he had learned from the Six Day War, he said, which had gone beyond its objectives. That is, a defensive war and nothing more.

In his article, however, he links the war's escalation with his improvised position of "not permitting Jewish blood to be spilled in the Diaspora." The question is — and it is quite painful — can Operation Peace for Galilee really prevent international terrorism beyond the borders of Israel and Lebanon, for the next 40 years?

One who invents such a strange and dangerous theory that a war of one's choosing is preferable to a war of no alternative (due to the number of casualties) must ask himself an additional question: when waging a war by choice, are the means used not to be selective? Was the bombardment of Beirut, the cutting off its water, electricity and food tactics of no choice, in a war of choice?

Was the heavy damage caused to Israel's conscience and its international position as a result of the bombardment worth moving 15,000 terrorists from Beirut to another Arab capital? And lest Mr. Begin attack the 'terrible,' opposition — these are virtually the same questions asked by half the members of his cabinet, and the answer, in their opinion, was not necessarily the same as the opinion of those who initiated the bombing.

The massive bombardment of a large city, an Arab capital, was not imperative. The siege by the IDF together with the skilful conducting of negotiations by Philip Habib could have brought about the departure of the terrorists from Beirut and their transfer to other places. This was the opinion of Philip Habib and this was ultimately accepted by the cabinet.

This bombardment was not the first precedent set by the war in Lebanon. The extension of the operation to 75 days, which was due to a lack of planning or the desire to conceal it, is another. The attempt to villify those opposed to the non-declared scope of the war and Israel's uncomplimentary exposure on worldwide television are others. The suspicion accompanying this war that it was aimed at determining political facts in a country not ours is a precedent and image that Israel will find hard to escape.

The question to be asked is whether a war of choice frees those who choose it from the responsibility of selecting the means to wage it. I have never believed that the end justifies the means. Out of all the prime minister's hasty and inexact historiosophy rises the question, has Israel turned toward a policy of power by choice? Or is she to pursue a policy of using power only when there is no choice while preferring political means as the way to achieve peace?

EIGHT DAYS
MINI TOUR ITALY
$555
only
Departure Wednesday, 8.9.82
Special opportunity — 8-day
Mini-Tour Italy, visiting Capri, Rome, Pisa, Florence, Venice, San Marino and more.
DETAILS AND BOOKINGS AT ALL TRAVEL AGENTS.
Melia Mapt
The international team with the personal touch

THE COLLEGE OF ADMINISTRATION
המכללה למינהל
מיסודה של הסתדרות הפקידים שלוחה ירושלים
Founded by the Clerks' Association
Jerusalem Branch
Immigrant Accountants/Auditors Courses in English
6-month course — once a week
for the examination for the licence of
The Auditors Council
1. Tax Law
2. Commercial and Labour Law
3. Law of Corporate Bodies
Course will open in September, 1982.
Contact the College, 10 Rehov Masaryk, Jerusalem
Tel. 668383, 666380, 10 a.m.-12 noon; 4-6 p.m.

NEVE YAM
CAMPING SITE
HURRY UP! Few places left for Rosh Hashana and Succot
Such peace ...
New bungalows * Caravans * Well laid out tent areas * Minimarket
At Neve Yam, the sea is clear, the beach delightful, the atmosphere refreshing, and the prices reasonable!
Details: Tel. 04-942240

DANAYA
for Ladies and Men
SUMMER SALE
30% reduction
on Leather — Sheepskin — Fur Jackets, Coats and Suits
at factory-to-you prices
with the famous Danaya name your guarantee of quality
Jerusalem: Hilton Hotel.
Open 9 a.m.-9 p.m.

RENT-A-CAR
FROM $8 PER DAY
All cars new
Pick up and delivery free
TAMIR, Rent-a-Car
8 Kikar Ha'atzma'ut, Netanya.
Tel. 053-31831 (day)
053-25763 (night)

PRICE GOING UP SOON
IF YOU WANT AN AUTOBIANCHI FOR ONLY IS 222,491 (including taxes) YOU'LL HAVE TO BE AS QUICK OFF THE MARK AS SHE IS
PRICE ACCORDING TO LIST NO. 323 10.8.82
Tal-Aroyo
Autobianchi and Lancia agencies:
Tel Aviv: 32 Hamasger St., 03-336081 Jerusalem: 8 David Hamelech St., 02-221588 Haifa: 132 Jaffa Rd. 04-521730 Rehovot: 224 Herzl St., 054-51462 Herzeliya: 84 Sokolov St., 052-85776 Hadera: Mussach Aharonov Efraim and sons 063-31218 Ramat-Gan: 18 Jabotinsky St., 03-720738 Netanya: 3 Raziel St., 053-25643 Kiryat-Shmona: Mussach Motznick 067-40398 Judea Samaria and Gaza: 02-952048.

Festival-Time Fiesta
Direct flight to Malaga
A week's holiday and recreation, duty free shopping in
Southern Spain
Torremolinos and Costa del Sol
From
$399
4 equal payments
★ Optional Tours to Granada, Seville and Andalusia
★ Luxury casino ★ Duty free shopping in Ceuta (Spanish Africa — no visa necessary!) ★ Tivoli Gardens ★ Spectacular night clubs ★ Flamenco and international entertainment evenings
Details and bookings at all travel agents
Melia Mapt
The international team with the personal touch

SENIOR CITIZENS
At the Ben Yehuda Hotel, Western Carmel, overlooking the sea —
High standard Convalescent and Retirement Home
Now Open!
Long and short period stays.
Residents have at their disposal:
Social, health and convalescent services and rest facilities, provided by skilful staff, experienced in geriatric treatment.
★ Spacious, air-conditioned rooms with adjacent bathroom and conveniences
★ External telephone in every room
★ Social club, swimming pool and other social services
★ Physiotherapy institute will open in October 1982.
★ Kosher kitchen
Details from —
Ben Yehuda Hotel
Tel. 04-80023/8, 154 Derech Hayam, Western Carmel, Haifa.

هكذا من الأصل